

# YAMAHA

## PARTS CATALOGUE

**TZ250'92 (4DP1)**  
**ALL**

**124DP-100E1**

4DP-28198-12-E1



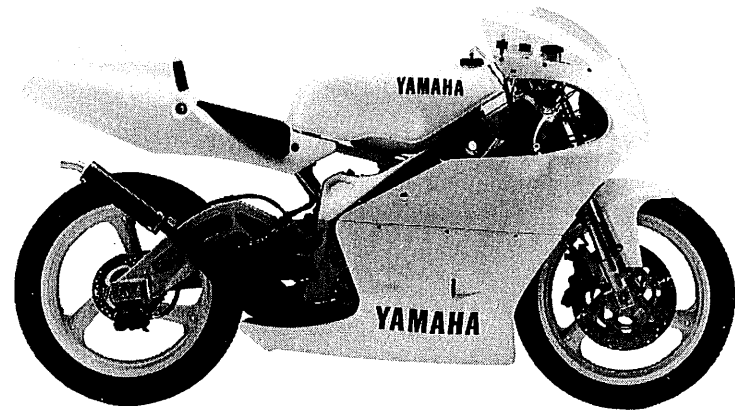

**A3**



# FOREWORD

This Parts Catalogue is related to the parts in use for the Yamaha TZ250'92(4DP1).  
When you are ordering replacement parts for the TZ250'92(4DP1), refer to this Parts Catalogue and quote both part numbers and part names correctly.

1. Modifications or additions which have been made after issue of the Parts Catalogue will be announced in the Yamaha Parts News.

It is advisable that according to the Yamaha Parts News you make necessary corrections to the Parts Catalogue on hand to keep it up-to-date.

2. Abbreviations

The following abbreviations are used in this Parts Catalogue.

- U.R. Use size (thickness) and/or number as required.
- U.N. Use as many as you need.
- A.P. Alternate Parts
- L.M. Local Made
- F# Frame No. (Applicable machine No.)

3. The parts marked with (\*) in the parts number column of this Catalogue are not supplied with by Yamaha, those have to be found locally.

4. Parts, which are to be supplied in the form of assemblies, are listed with an indentation of one letter's space, and a dot ( . ) is put against the name of each part.

**EXAMPLE** CARBURETOR ASS'Y  
     . JET, pilot  
     . NOZZLE, main

5. Indication of No. of constituent parts for assembly

The numeral appearing to the right of each constituent part under the description indicates the quantity of such parts for each individual assembly unit.

**EXAMPLE**

Part No.	Description	Q'ty	Remarks
2F5-83310-60	FRONT FLASHER LIGHT ASS'Y	2	
115-83311-60	. BULB (6V-18W)	1	
1M1-83309-60	. REFLECTOR	1	

6. Initial Serial No. and Color Code

(A) Frame Serial No.	4DP-000101 and following
(B) Engine Serial No.	4DP-000101 and following

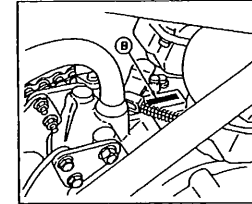
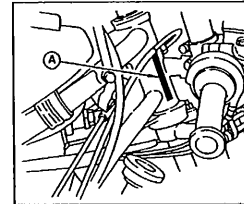

Color Code	Color Name	Abbreviate
0036	WHITE	W

7. Applicable colors of graphics are represented in the "Remarks" column by the letter(s) appropriately picked out of the full word(s) showing such colors.

**EXAMPLE**

Part No.	Description	Q'ty	Remarks
2N4-24110-00-X5	FUEL TANK COMP.	1	MAXIM RED
3J1-24240-10	. GRAPHIC, fuel tank set	1	for MXR

# CONTENTS

## ENGINE

Cylinder Head .....	B2 ~ B3
Crankshaft. Piston .....	B4
Counter Shaft .....	B5
Water Pump .....	B6
Radiator. Hose .....	B7
Oil Pump .....	B8
Intake .....	B9
Carburetor .....	B10 ~ B12
Exhaust .....	B13
Crankcase .....	B14
Clutch .....	B15 ~ C2
Transmission .....	C3 ~ C4
Shift Cam. Fork .....	C5
Shift Shaft .....	C6

## CHASSIS

Frame .....	C7
Rear Arm .....	C8
Rear Suspension .....	C9
Steering .....	C10
Front Fork .....	C11
Fuel Tank .....	C12
Seat, front fender .....	C13
Front Wheel, fender .....	C14
Front Brake Caliper .....	C15
Rear Wheel .....	D2 ~ D3
Rear Brake Caliper .....	D4
Steering Handle. Cable .....	D5
Front Master Cylinder .....	D6 ~ D7

Stand. Footrest .....	D8 ~ D9
Cowling 1 .....	D10
Generator .....	D11
Meter .....	D12
Handle Switch. Lever .....	D13
Electrical 1 .....	D14

## INDEX

Numerical Index .....	M1 ~ M3
-----------------------	---------

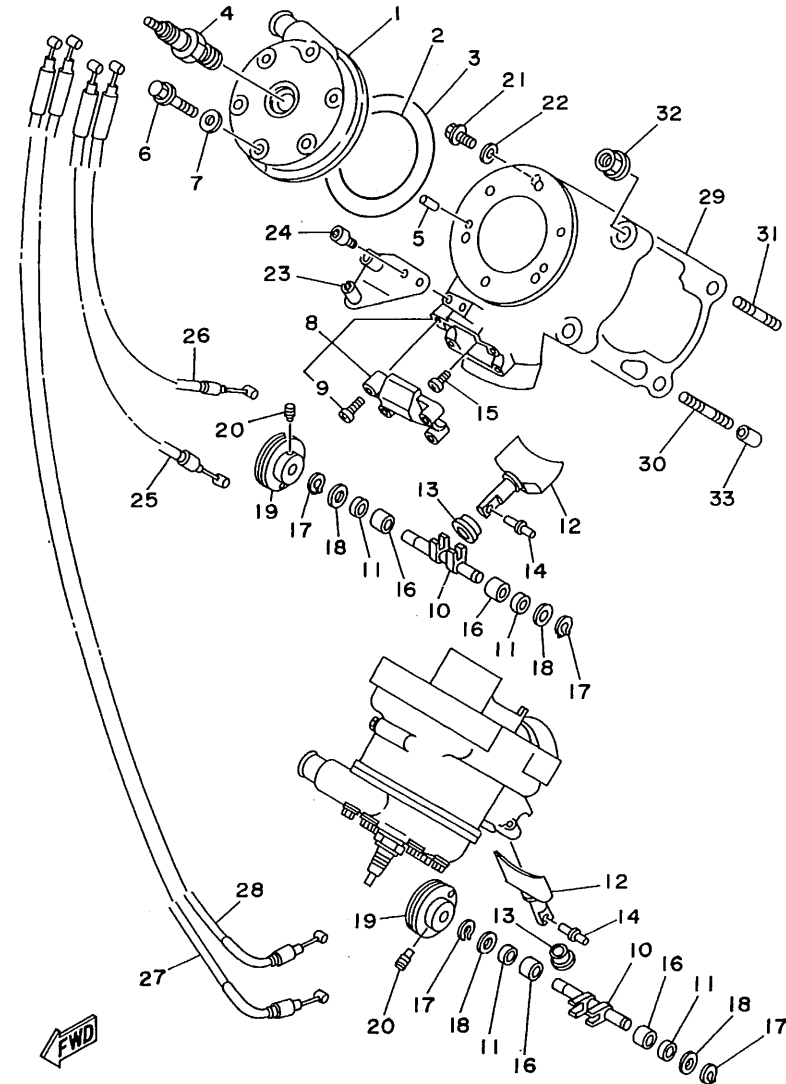

3YLI100-1010

FIG. 1 CYLINDER HEAD

REF. NO.	PART NO.	DESCRIPTION	Q'TY	REMARKS
1	4DP-11111-00	HEAD, cylinder 1	2	
2	93210-63442	O-RING	2	
3	93210-88696	O-RING	2	
4	94701-00332	PLUG, spark (R5184-105)	2	
5	93604-08071	PIN, dowel	4	
6	90105-06535	BOLT, washer based	12	
7	90430-06166	GASKET	12	
8	4DP-11310-00	CYLINDER	2	
9	98901-05020	.SCREW, bind	4	
10	3LC-1131V-00	SHAFT 1	2	
11	93104-08040	OIL SEAL	4	
12	3YL-1131A-00	VALVE 1	2	
13	1RK-1131E-00	HOLDER 1	2	
14	90249-04189	PIN	2	
15	98903-05010	SCREW, bind	2	
16	90380-08192	BUSH, solid	4	
17	93440-08130	CIRCLIP	4	
18	90201-08403	WASHER, plate	4	
19	4DP-1132E-00	PULLEY 1	2	
20	90149-05149	SCREW	2	
21	95826-06010	BOLT, flange	2	
22	90430-06166	GASKET	2	
23	3YL-11932-00	SETTER, wire	2	
24	91316-05010	BOLT	4	
25	3YL-1133E-00	CABLE, pulley 1	1	CLOSE
26	3YL-1133F-00	CABLE, pulley 2	1	OPEN
27	3YL-1133G-00	CABLE, pulley 3	1	CLOSE
28	3YL-1133H-00	CABLE, pulley 4	1	OPEN

**B2**

FIG. 1 CYLINDER HEAD

REF. NO.	PART NO.	DESCRIPTION	Q'TY	REMARKS
29	3YL-11351-00	GASKET, cylinder (0.8T)	2	STO
	3YL-11351-10	GASKET, cylinder (0.7T)	2	UR
	3YL-11351-20	GASKET, cylinder (0.6T)	2	UR
	3YL-11351-30	GASKET, cylinder (0.5T)	2	UR
30	90116-08409	BOLT, stud	4	
31	90116-08321	BOLT, stud	4	
32	95701-08500	NUT, flange	8	
33	99510-10114	PIN, dowel	4	

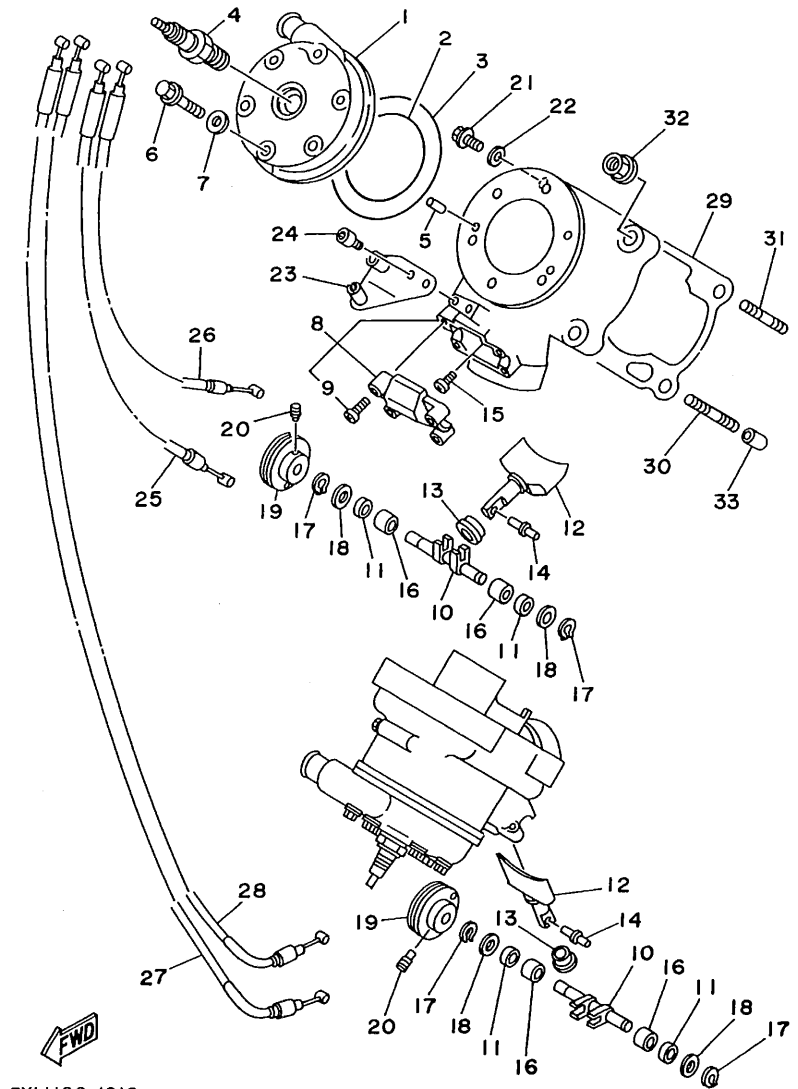

3YLI100-1010

**B3**

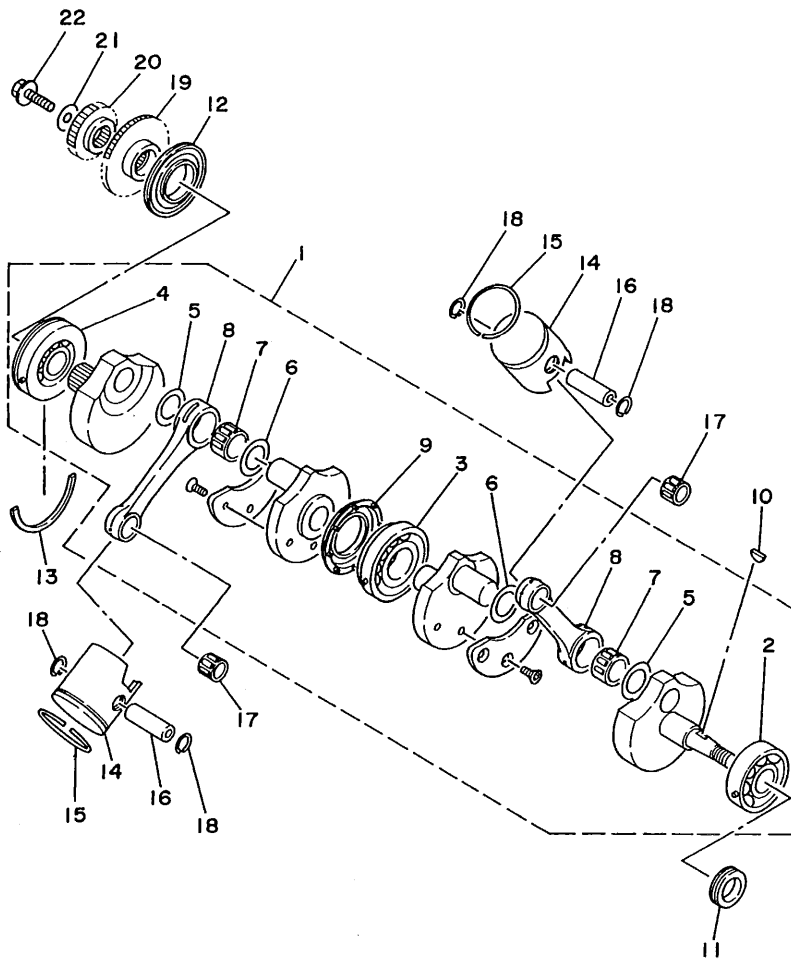

3YL1100-1020

FIG. 2 CRANKSHAFT. PISTON

REF. NO.	PART NO.	DESCRIPTION	Q'TY	REMARKS
1	4DP-11400-00	CRANKSHAFT ASSY	1	
2	93306-30564	.BEARING	1	
3	93306-30631	.BEARING	1	
4	93306-30563	.BEARING	1	
5	90201-246M6	.WASHER, plate	2	
6	90209-24315	.WASHER	2	
7	93310-52400	.BEARING, cylindrical	2	
8	3XV-11651-00	.ROD, connecting	2	
9	93101-44160	.OIL SEAL	1	
10	90280-04001	KEY, woodruff	1	
11	93102-25438	OIL SEAL	1	
12	93103-35173	OIL SEAL	1	
13	93440-72049	CIRCLIP	1	
14	4DP-11631-01-A0	PISTON (STD)	2	UR
	4DP-11631-01-B0	PISTON (STD)	2	UR
	4DP-11631-01-C0	PISTON (STD)	2	UR
	4DP-11631-01-D0	PISTON (STD)	2	UR
15	1RK-11611-01	RING, piston	2	
16	137-11633-10	PIN, piston	2	
17	93310-316H7	BEARING, cylindrical	2	
18	93450-17129	CIRCLIP	4	
19	3YL-11536-00	GEAR, drive	1	
20	3YL-16111-00	GEAR, primary drive	1	
21	90201-10144	WASHER, plate	1	
22	90105-10445	BOLT, washer based	1	

FIG. 3 COUNTER SHAFT

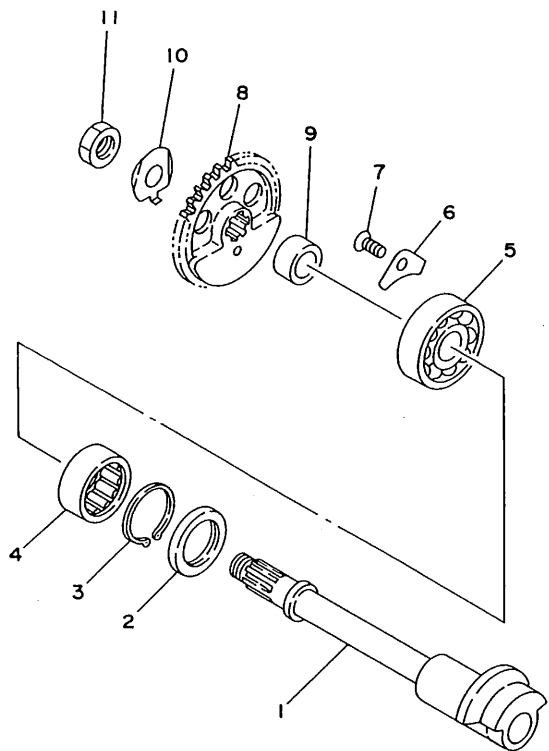

REF. NO.	PART NO.	DESCRIPTION	Q'TY	REMARKS
1	3YL-11455-01	SHAFT 1	1	
2	93102-25404	OIL SEAL	1	
3	93420-37074	CIRCLIP	1	
4	93311-62574	BEARING, cylindrical	1	
5	93306-30316	BEARING	1	
6	2K7-15383-00	PLATE, bearing cover	1	
7	90151-06041	SCREW, countersunk	1	
8	3YL-11531-00	GEAR, balance wt	1	
9	90387-172K2	COLLAR	1	
10	90215-14204	WASHER, lock	1	
11	90170-14171	NUT	1	



3YL1100-1030

**B5**

FIG. 4 WATER PUMP

REF. NO.	PART NO.	DESCRIPTION	Q'TY	REMARKS
1	3XV-12450-00	IMPELLER SHAFT ASSY	1	
2	93103-12119	OIL SEAL	1	
3	90201-114P2	WASHER, plate (1.0)	1	
4	90201-114P4	WASHER, plate (2.0)	1	
5	99009-11400	CIRCLIP	1	
6	3XV-12422-00	COVER, housing	1	
7	3XV-12428-01	GASKET, housing cover 2	1	
8	93604-10011	PIN, dowel	2	
9	91311-06025	BOLT	5	
10	90430-06166	GASKET	1	

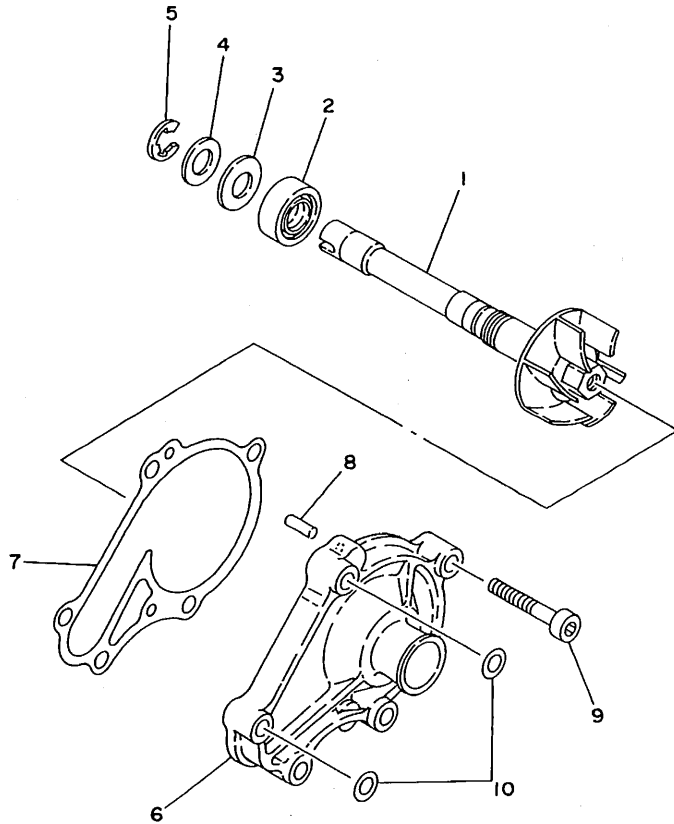

3YL1100-1040

**B6**

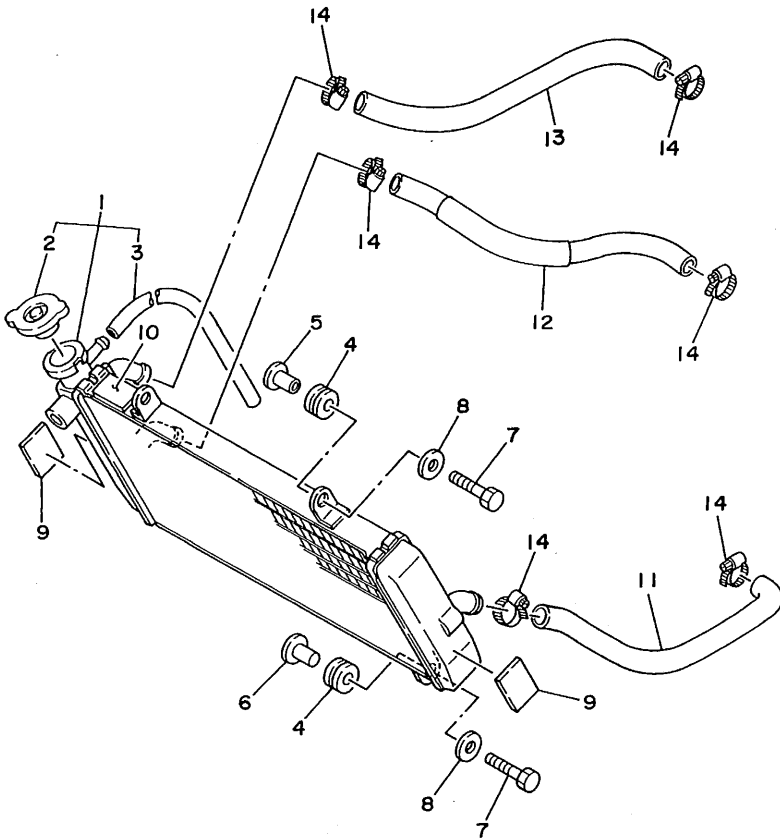

FIG. 5 RADIATOR. HOSE

REF. NO.	PART NO.	DESCRIPTION	Q'TY	REMARKS
1	3YL-12460-00	RADIATOR ASSY	1	
2	22W-12462-00	.CAP, radiator	1	
3	3AK-12463-00	.PIPE, breather	1	
4	90480-15363	GROMMET	3	
5	90387-060G8	COLLAR	2	
6	90387-06388	COLLAR	1	
7	97021-06030	BOLT	3	
8	90201-065F3	WASHER, plate	3	
9	3YL-12232-00	DAMPER	2	
10	1UA-82123-00	SEAT, battery	1	
11	3YL-12482-00	PIPE 2	1	
12	4DP-12483-00	PIPE 3	1	
13	3YL-12484-00	PIPE 4	1	
14	90460-20190	CLAMP, hose	6	



4DPI100-2050

**B7**

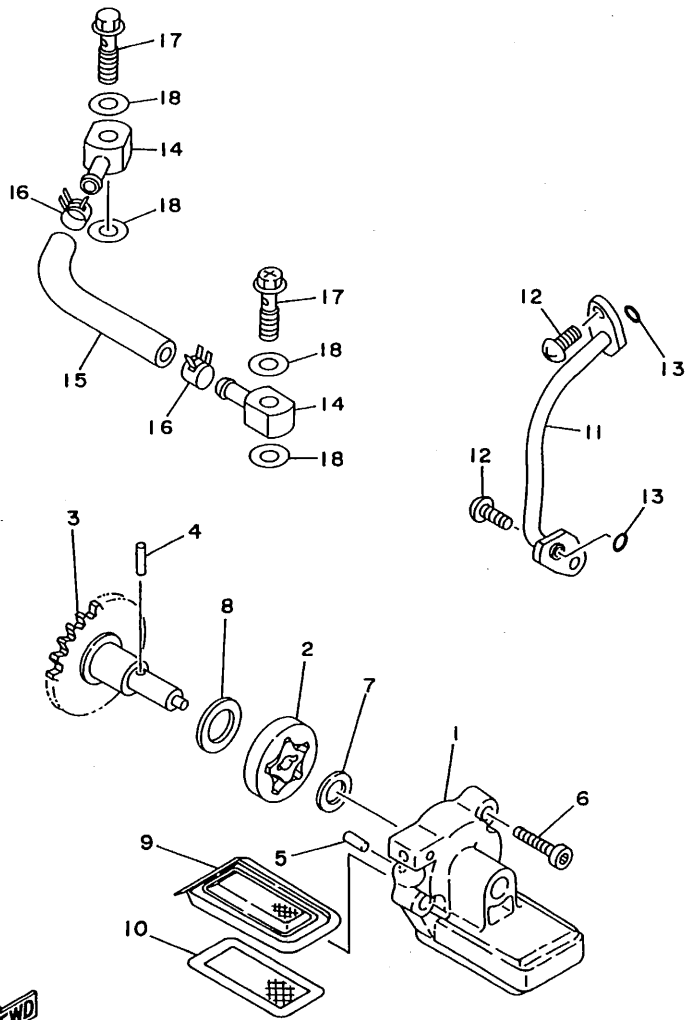

4DPI100-2060

FIG. 6 OIL PUMP

REF. NO.	PART NO.	DESCRIPTION	Q'TY	REMARKS
1	3XV-13316-00	COVER, pump	1	
2	5H0-13310-00	ROTOR ASSY 1	1	
3	4DP-Y1332-00	GEAR, pump	1	
4	93603-12030	PIN, dowel	1	
5	93604-10011	PIN, dowel	2	
6	91316-05020	BOLT	3	
7	90201-08512	WASHER, plate	1	
8	90201-127E1	WASHER, plate	1	
9	3XV-13411-00	STRAINER, oil	1	
10	3XV-13421-00	STRAINER 2	1	
11	3XV-13161-00	PIPE, delivery 1	1	
12	90157-05106	SCREW, pan head	2	
13	93210-07540	O-RING	2	
14	90405-06044	UNION	2	
15	90445-10456	HOSE	1	
16	90467-09037	CLIP	2	
17	90401-06115	BOLT, union	2	
18	90430-06166	GASKET	4	

FIG. 7 INTAKE

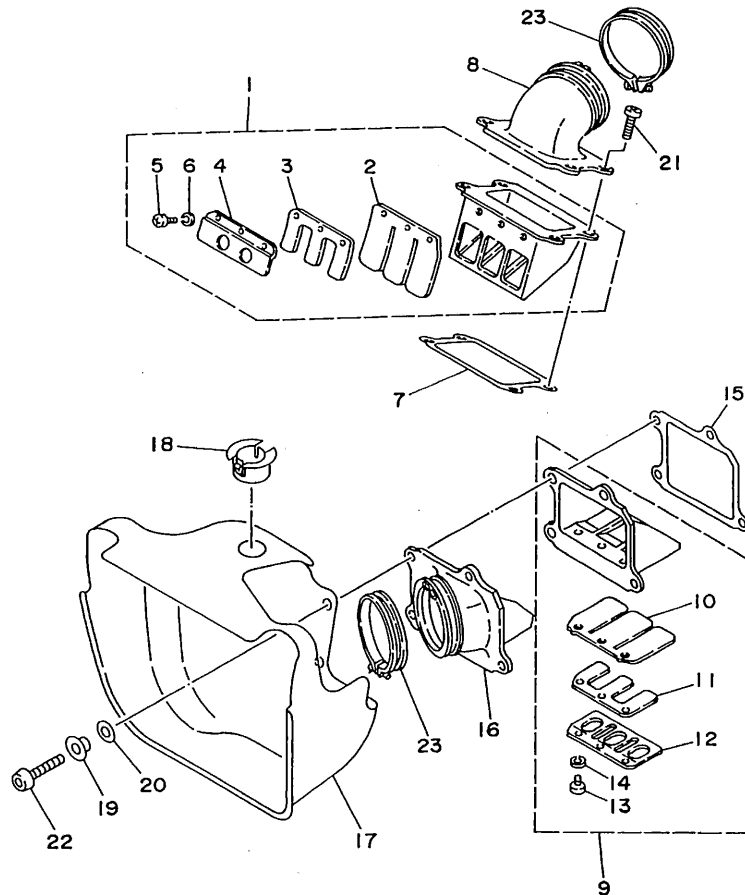

REF. NO.	PART NO.	DESCRIPTION	Q'TY	REMARKS
1	3YL-13610-00	REED VALVE ASSY	1	
2	3XV-13613-01	.REED, valve	2	
3	2KM-13614-00	.REED, valve 2	2	
4	3YL-13616-00	.STOPPER, reed valve	2	
5	98580-03006	.SCREW, pan head	6	
6	92990-03100	.WASHER, spring	6	
7	3XV-13621-00	GASKET, valve seat	1	
8	3YL-13555-00	MANIFOLD, intake	1	
9	3YL-13620-00	REED VALVE ASSY	1	
10	3XV-13613-01	.REED, valve	2	
11	2KM-13614-00	.REED, valve 2	2	
12	3YL-13617-00	.STOPPER, reed valve 2	2	
13	98580-03006	.SCREW, pan head	6	
14	92990-03100	.WASHER, spring	6	
15	3XV-13622-00	GASKET, valve seat	1	
16	3YL-13565-00	JOINT, carburetor	1	
17	4DP-2163A-00	COVER, rear fender 1	1	
18	4DP-21824-00	PROTECTOR, hose	1	
19	3JD-21748-00	COLLAR	2	
20	90202-08175	WASHER, plate	2	
21	92011-06020	BOLT, button head	6	
22	92016-06025	SCREW	2	
23	90460-52264	CLAMP, hose	2	



4DP1100-2070

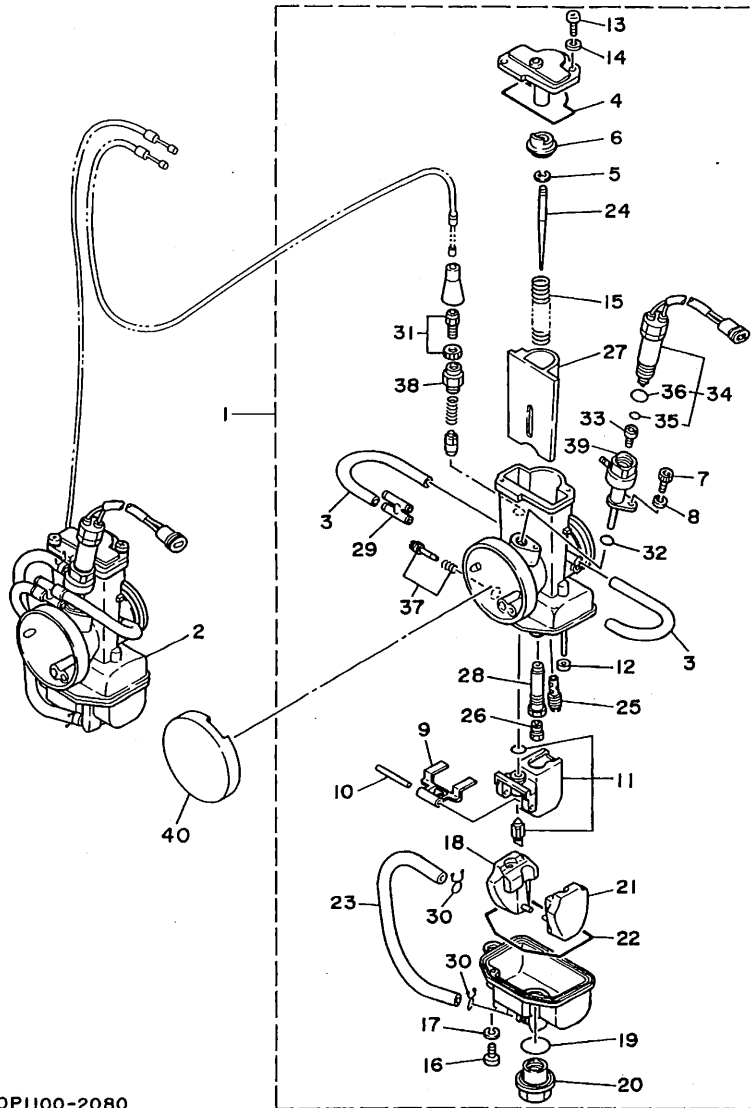

4DPI100-2080

FIG. 8 CARBURETOR

REF. NO.	PART NO.	DESCRIPTION	Q'TY	REMARKS
1	4DP-14101-00	CARB. ASSY (L)	1	
2	4DP-14102-00	CARB. ASSY (R)	1	
3	310-14196-00	.PIPE	2	
4	3JD-14147-00	.O-RING	1	
5	256-14919-00	.CLIP	1	
6	3JD-14194-00	.RING	1	
7	91312-04010	.BOLT	1	
8	92902-04100	.WASHER, spring	1	
9	363-14187-00	.ARM, float	1	
10	353-14186-00	.PIN, float	1	
11	3JD-14107-35	.NEEDLE VALVE SET	1	
12	214-14118-00	.CAP	2	
13	98511-04012	.SCREW, pan head	2	
14	92902-04100	.WASHER, spring	2	
15	3JD-14131-00	.SPRING, throttle valve	1	
16	98580-03010	.SCREW, pan head	1	
17	92990-03100	.WASHER, spring	1	
18	3JD-14185-00	.FLOAT	1	
19	3JE-14561-00	.O-RING	1	
20	3TC-14115-00	.PLUG, screw	1	
21	3JE-14185-00	.FLOAT	1	
22	3JE-14147-00	.O-RING	1	
23	3V3-14987-00	.HOSE	1	
24	239-14116-80	.NEEDLE	1	
25	193-14142-20	.JET, pilot (#20)	1	STD
	193-14142-17	.JET, pilot (#17.5)	1	UR
	193-14142-22	.JET, pilot (#22.5)	1	UR
26	137-1414K-08	.JET, main (#540)	1	STD

**B10**

FIG. 8 CARBURETOR

REF. NO.	PART NO.	DESCRIPTION	Q'TY	REMARKS
26	137-1414K-04	.JET, main (#520)	1	UR
	137-1414K-00	.JET, main (#500)	1	UR
	137-14143-98	.JET, main (#490)	1	UR
	137-14143-96	.JET, main (#480)	1	UR
	137-14143-94	.JET, main (#470)	1	UR
	137-14143-92	.JET, main (#460)	1	UR
	137-14143-90	.JET, main (#450)	1	UR
	137-14143-88	.JET, main (#440)	1	UR
	137-14143-86	.JET, main (#430)	1	UR
	137-14143-84	.JET, main (#420)	1	UR
	137-14143-82	.JET, main (#410)	1	UR
	137-14143-80	.JET, main (#400)	1	UR
	137-14143-78	.JET, main (#390)	1	UR
	137-14143-76	.JET, main (#380)	1	UR
	137-14143-74	.JET, main (#370)	1	UR
	137-14143-72	.JET, main (#360)	1	UR
	137-14143-70	.JET, main (#350)	1	UR
	137-14143-68	.JET, main (#340)	1	UR
	137-14143-66-A1	.JET, main (#330)	1	UR
27	3J0-14112-35	.VALVE, throttle (C.A 3.5)	1	
28	3TC-14141-R6	.NOZZLE, main	1	STD
	3TC-14141-R4	.NOZZLE, main	1	UR
	3TC-14141-R3	.NOZZLE, main	1	UR
29	8J0-14251-00	.NIPPLE	1	
30	8A7-14139-00	.CLIP, pipe	2	
31	12G-14106-00	.CABLE ADJUST SCREW SET	1	
32	214-14147-00	.O-RING	1	
33	3G2-14231-12	.JET, power (# 60)	1	STD

4DP1100-2080

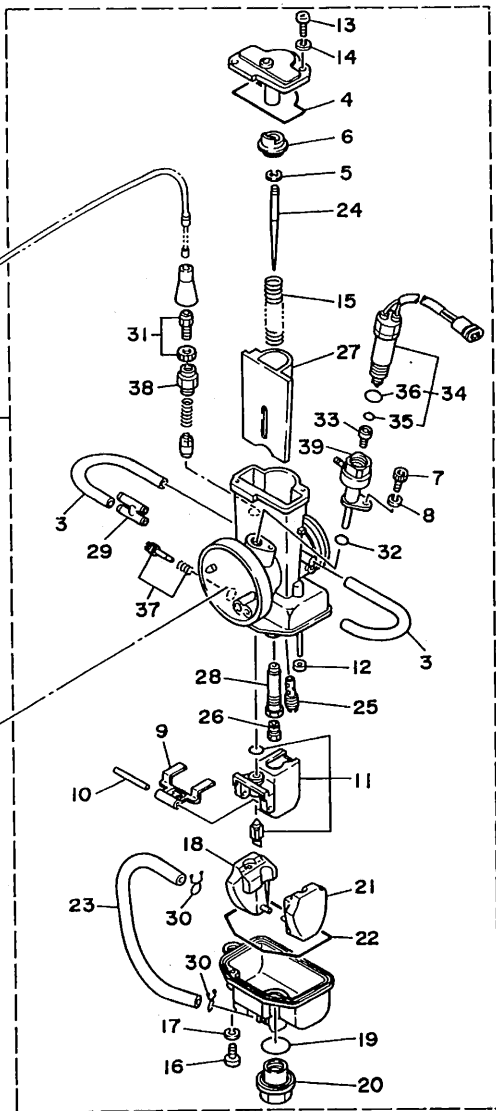

**B11**

FIG. 8 CARBURETOR

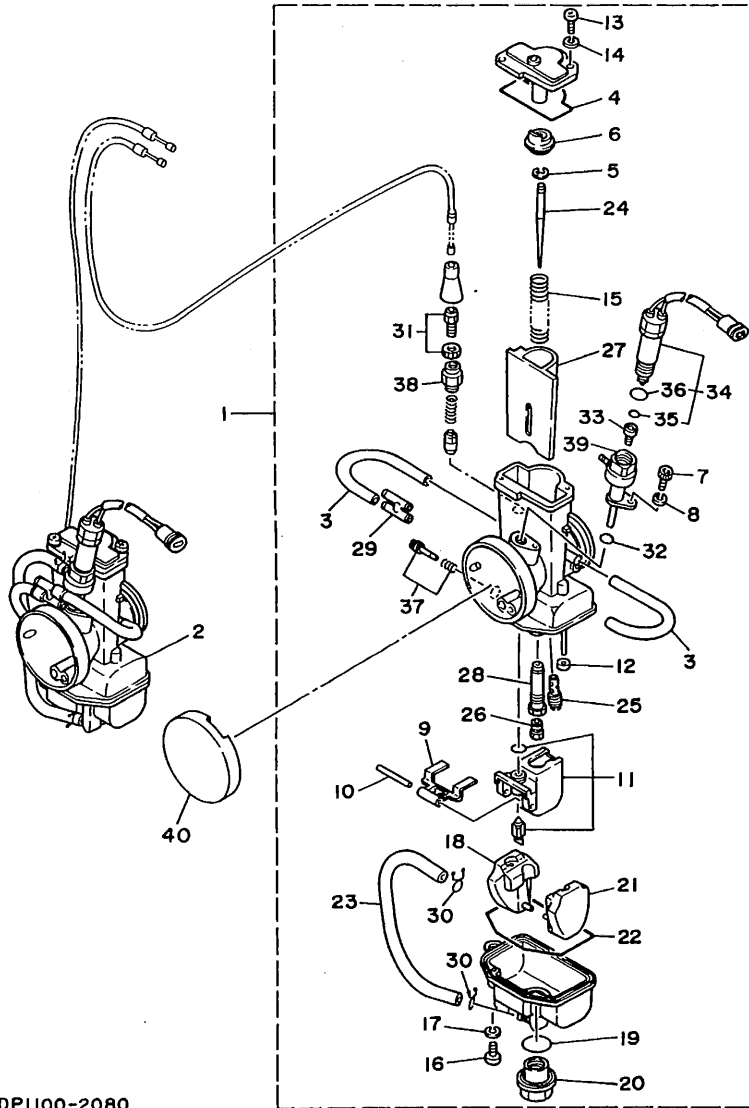

REF. NO.	PART NO.	DESCRIPTION	Q'TY	REMARKS
33	3G2-14231-10	.JET, power (# 50)	1	UR
	3G2-14231-14	.JET, pOwer (#70)	1	UR
34	3LC-1410H-00	.FUEL CUT SOLENOID VALVE	1	
35	3LC-14147-00	..O-RING	1	
36	3LC-1416A-00	..O-RING	1	
37	3JD-14104-00	.AIR SCREW SET	1	
38	127-14174-00	.CAP, plunger	1	
39	4DP-14261-00	.HOLDER	1	
40	5F7-14157-01	COVER, mixing	2	

4DP1100-2080

**B12**

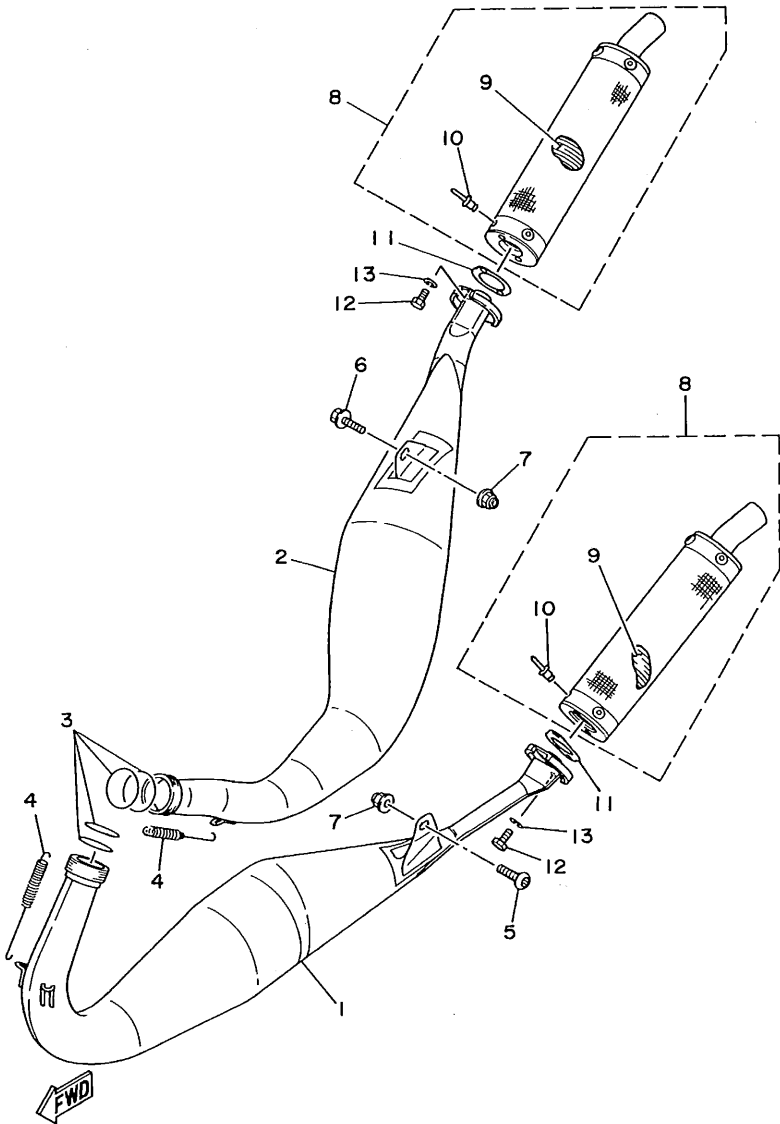

3YL1300-1090

FIG. 9 EXHAUST

REF. NO.	PART NO.	DESCRIPTION	Q'TY	REMARKS
1	4DP-14610-00	EXHAUST PIPE ASSY 1	1	UR
	4DP-14610-10	EXHAUST PIPE ASSY 1	1	UR FOR USA
2	4DP-14620-00	EXHAUST PIPE ASSY 2	1	UR
	4DP-14620-10	EXHAUST PIPE ASSY 2	1	UR FOR USA
3	93210-42728	O-RING	4	
4	90507-20035	SPRING, tension	4	
5	92016-08030	SCREW	1	
6	95811-08030	BOLT, flange	1	
7	90185-08097	NUT, self-locking	2	
8	3YL-14753-00	SILENCER, exhaust	2	
9	3LC-1469A-00	.FIBER	1	
10	90267-48147	.RIVET, blind	8	
11	4DP-14755-00	GASKET, silencer	2	
12	97011-06020	BOLT	4	
13	92990-06100	WASHER, spring	4	

**B13**

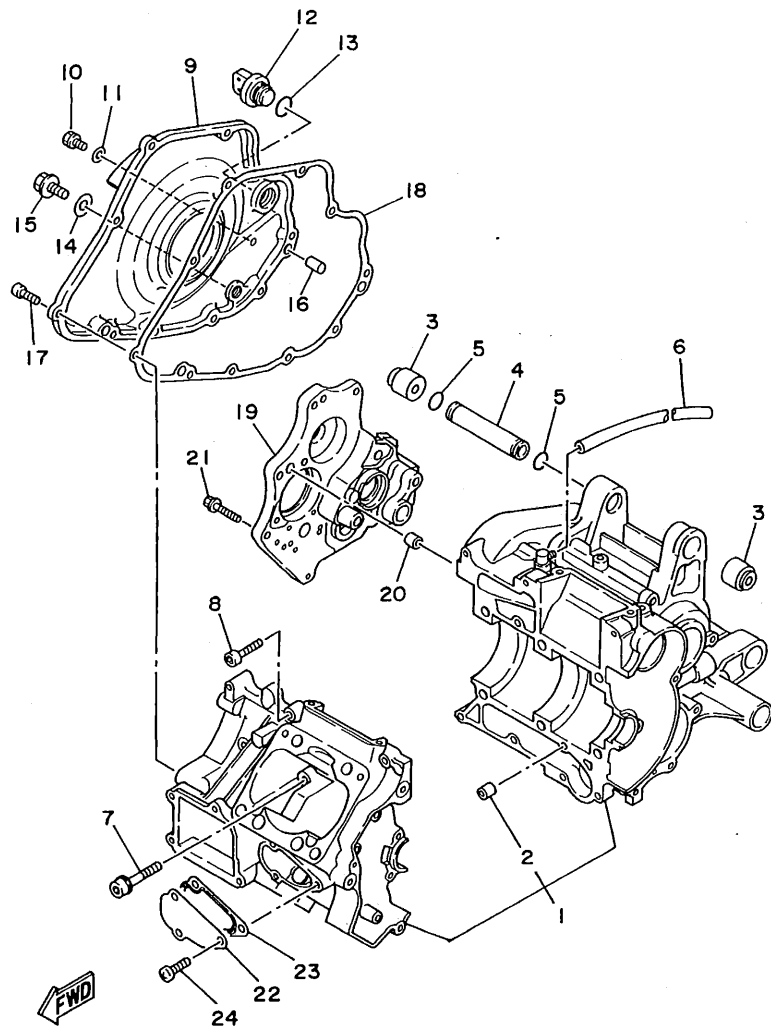

4DPI100-2100

FIG. 10 CRANKCASE

REF. NO.	PART NO.	DESCRIPTION	Q'TY	REMARKS
1	3YL-15100-01	CRANKCASE ASSY	1	
2	99530-10014	.PIN, dowel	2	
3	3YL-15326-00	DAMPER, engine mount 2	4	
4	3YL-15327-01	SPACER, engine mount	2	
5	93210-15680	O-RING	4	
6	90445-093H5	HOSE	1	
7	90109-084F1	BOLT	6	
8	91311-06030	BOLT	9	
9	3YL-15421-00	COVER, crankcase 2	1	
10	90338-06041	PLUG	1	
11	90430-06166	GASKET	1	
12	4A0-15363-00	PLUG, oil	1	
13	93210-21190	O-RING	1	
14	90430-12207	GASKET	1	
15	90109-127A3	BOLT	1	
16	99510-08012	PIN, dowel	2	
17	91316-06020	BOLT	10	
18	3YL-15461-01	GASKET, crankcase cover 2	1	
19	4DP-15131-00	CRANKCASE 3	1	
20	99530-10014	PIN, dowel	2	
21	90109-065F8	BOLT	7	
22	3XV-15431-00	COVER, crankcase 3	1	
23	3XV-15462-00	GASKET, crankcase cover 3	1	
24	92011-06014	BOLT, button head	3	

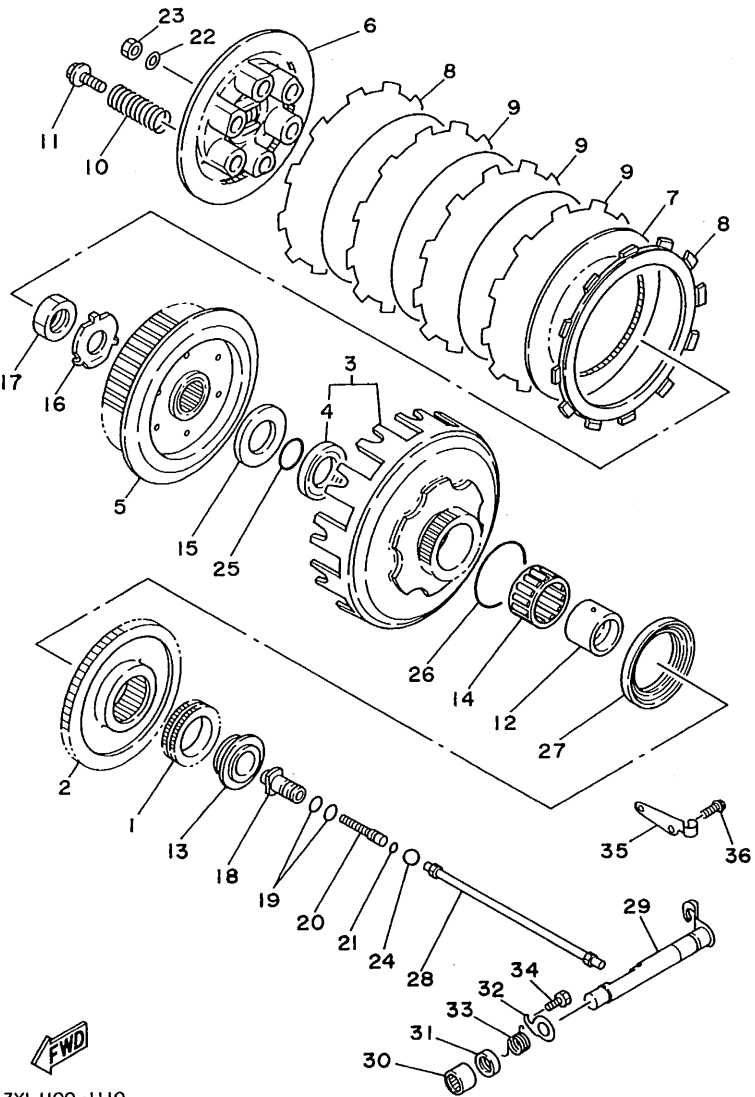

**FWD**  
3YL1100-1110

FIG. 11 CLUTCH

REF. NO.	PART NO.	DESCRIPTION	Q'TY	REMARKS
1	4DP-13324-00	GEAR, pump drive	1	
2	4DP-16151-00	GEAR, primary driven	1	
3	5F7-16310-00	CLUTCH HOUSING ASSY	1	
4	93102-30243	.OIL SEAL	1	
5	26J-16371-00	BOSS, clutch	1	
6	26J-16351-00	PLATE, pressure 1	1	
7	3J2-16324-00	PLATE, clutch 1	4	
8	3YL-16321-00	PLATE, friction	2	
9	3AK-16321-00	PLATE, friction	3	
10	90501-23138	SPRING, compression	6	
11	90159-06016	SCREW, with washer	6	
12	5F7-16181-00	SPACER 1	1	
13	3YL-16154-00	PLATE, thrust 1	1	
14	93310-332J5	BEARING, cylindrical	1	
15	5F7-16153-00	WASHER, thrust	1	
16	90215-20212	WASHER, lock	1	
17	90170-20255	NUT	1	
18	59W-16356-00	ROD, push 1	1	
19	93210-09350	O-RING	2	
20	5F7-16343-00	SCREW, adjusting	1	
21	93210-04279	O-RING	1	
22	92901-06200	WASHER, plain	1	
23	95380-06600	NUT	1	
24	93515-32029	BALL	1	
25	93210-22164	O-RING	1	
26	93210-42482	O-RING	1	
27	93101-56095	OIL SEAL	1	
28	4DP-16357-00	ROD, push 2	1	

**B15**

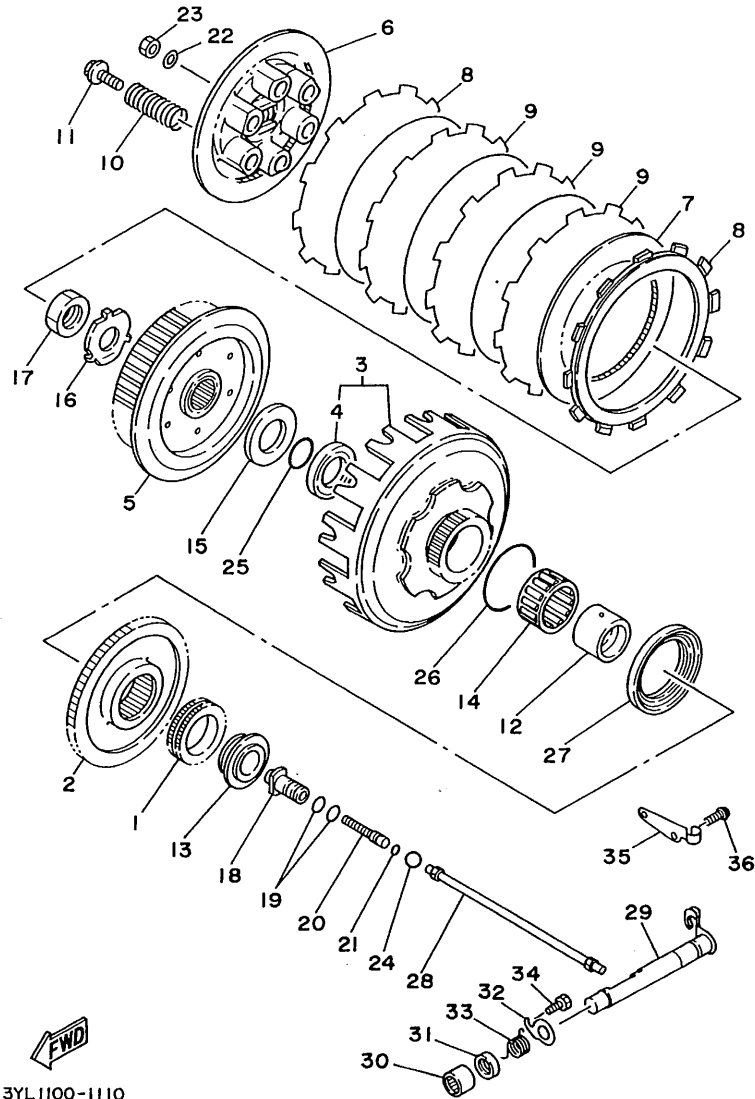

3YL1100-1110

FIG. 11 CLUTCH

REF. NO.	PART NO.	DESCRIPTION	Q'TY	REMARKS
29	3XV-16381-00	PUSH LEVER COMP.	1	
30	93315-11206	BEARING, cylindrical	1	
31	93102-12224	OIL SEAL	1	
32	3XV-16384-00	PLATE, seat	1	
33	90508-121A2	SPRING, torsion	1	
34	91316-05010	BOLT	1	
35	3YL-15441-00	HOLDER, clutch cable	1	
36	95023-06012	BOLT	2	

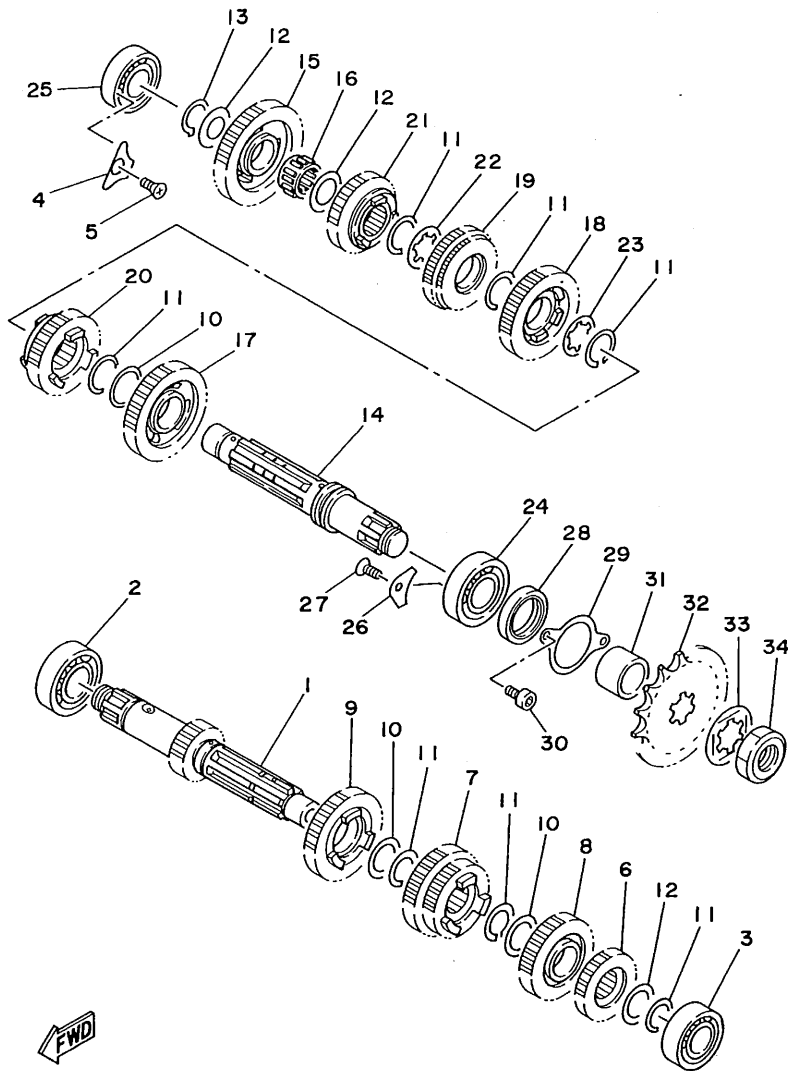

3YL1100-1120

FIG. 12 TRANSMISSION

REF. NO.	PART NO.	DESCRIPTION	Q'TY	REMARKS
1	3YL-17411-10	AXLE, main (14T)	1	STD
	3YL-17411-20	AXLE, main (18T)	1	UR
2	93306-20529	BEARING (B6205C4)	1	
3	93306-00431	BEARING	1	
4	3XV-15381-00	PLATE, bearing cover	1	
5	90151-06041	SCREW, countersunk	1	
6	4DP-17121-10	GEAR, 2nd pinion	1	STD
	5F7-17121-21	GEAR, 2nd pinion (19T)	1	UR
7	5F7-17131-10	GEAR, 3rd/4th pinion (21T/25T)	1	STD FOR 26T
	5F7-17131-20	GEAR, 3rd pinion (21T/25T)	1	UR FOR 25T
8	5F7-17151-01	GEAR, 5th pinion (27T)	1	
9	5F7-17161-01	GEAR, 6th pinion (22T)	1	
10	90201-253K0	WASHER, plate (T=1.0)	1	UR
	90201-256E6	WASHER, plate (T=0.9)	1	UR
	90201-256E4	WASHER, plate (T=1.5)	1	UR
11	93440-25084	CIRCLIP	7	
12	90201-20276	WASHER, plate (1.0T)	1	UR
	90201-206E5	WASHER, plate (0.9T)	1	UR
13	99009-20400	CIRCLIP	1	
14	3YL-17421-00	AXLE, drive	1	
15	5F7-17211-10	GEAR, 1st wheel (28T)	1	STD
	5F7-17211-20	GEAR, 1st wheel (34T)	1	UR
16	93310-22057	BEARING (K20-24X10 S)	1	
17	4DP-17221-10	GEAR, 2nd wheel	1	STD
	5F7-17221-21	GEAR, 2nd wheel (27T)	1	UR
18	5F7-17231-10	GEAR, 3rd wheel (26T)	1	STD
	5F7-17231-20	GEAR, 3rd wheel (25T)	1	UR
19	5F7-17241-00	GEAR, 4th wheel (27T)	1	

C3

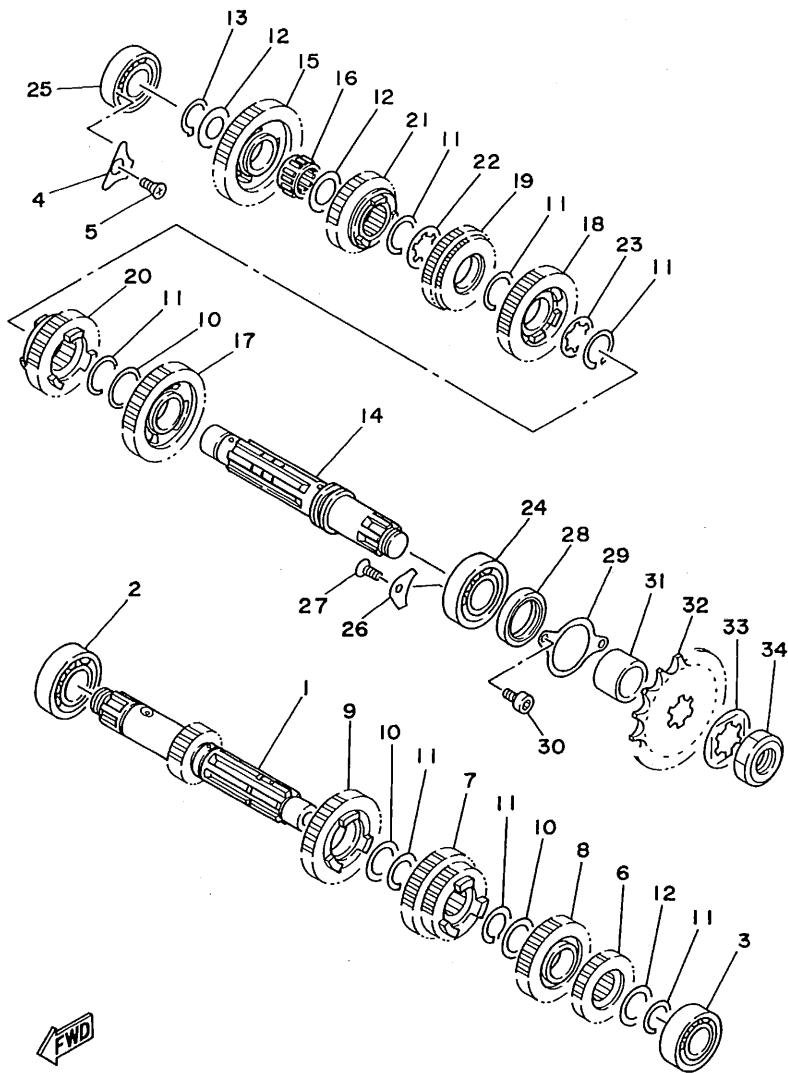

3YL1100-1120

FIG. 12 TRANSMISSION

REF. NO.	PART NO.	DESCRIPTION	Q'TY	REMARKS
20	3YL-17251-00	GEAR, 5th. wheel (26T)	1	
21	3YL-17261-00	GEAR, 6th wheel (20T)	1	
22	5F7-17136-00	WASHER, gear hold 3	2	
23	90209-22082	WASHER	2	
24	93306-20574	BEARING	1	
25	93306-20464	BEARING	1	
26	2K7-15383-00	PLATE, bearing cover	1	
27	90151-06041	SCREW, countersunk	1	
28	93102-32M07	OIL SEAL	1	
29	3AK-17471-00	PLATE, cover	1	
30	91316-05012	BOLT	2	
31	90387-250Y0	COLLAR	1	
32	93834-15077	SPROCKET,drive 15T (26J1746150)	1	STD
	93834-14178	SPROCKET, drive (14T)	1	UR
	93834-16099	SPROCKET,drive 16T (26J1746160)	1	UR
33	90215-21239	WASHER, lock	1	
34	90179-20255	NUT	1	

C4

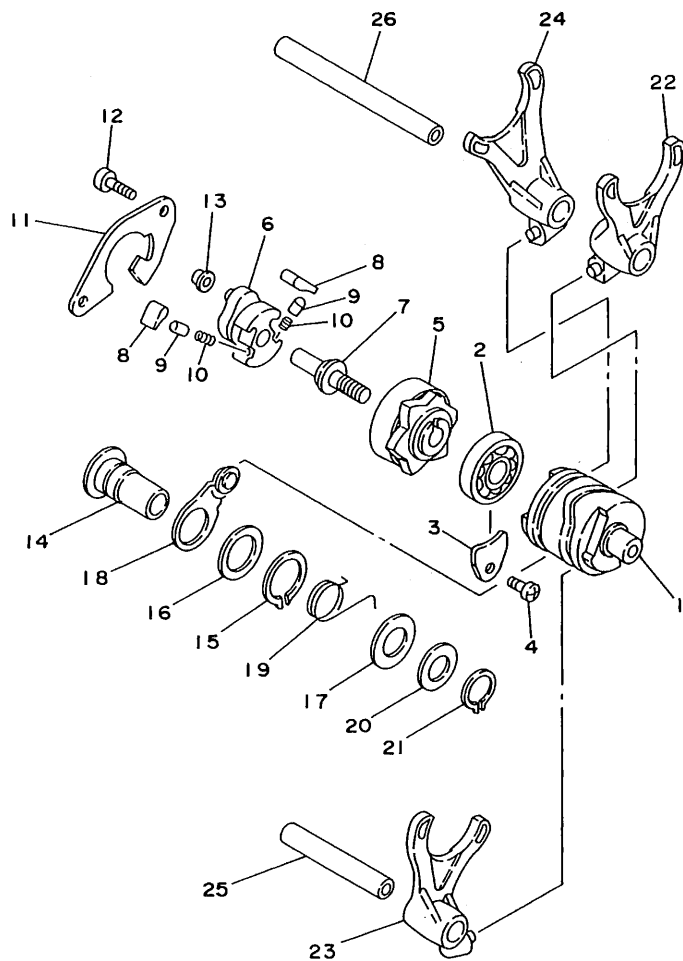

3YLI 100-1130

FIG. 13 SHIFT CAM. FORK

REF. NO.	PART NO.	DESCRIPTION	Q'TY	REMARKS
1	4DP-18540-00	SHIFT CAM ASSY	1	
2	93306-90302	BEARING	1	
3	3XV-18562-00	PLATE, stopper 2	1	
4	90157-05106	SCREW, pan head	1	
5	3YL-18185-00	SEGMENT	1	
6	3XV-18122-00	LEVER, shift 2	1	
7	3XV-18173-00	PIN, shift	1	
8	3YL-18182-00	PAWL, shifter	2	
9	3YL-18184-01	PIN, pawl	2	
10	90501-052G5	SPRING, compression	2	
11	3XV-18172-00	GUIDE, shift	1	
12	91318-06014	BOLT	2	
13	3XJ-18178-00	ROLLER, shift lever	1	
14	90387-127V3	COLLAR	1	
15	99009-17400	CIRCLIP	1	
16	90201-177G4	WASHER, plate	1	
17	90201-154E8	WASHER, plate	1	
18	3XV-18140-00	STOPPER LEVER ASSY	1	
19	90508-231A5	SPRING, torsion	1	
20	90201-127E1	WASHER, plate	1	
21	99009-12400	CIRCLIP	1	
22	4DP-18511-00	FORK, shift 1	1	
23	4DP-18512-00	FORK, shift 2	1	
24	4DP-18513-00	FORK, shift 3	1	
25	4DP-18531-00	BAR, shift fork guide 1	1	
26	34K-18535-00	BAR, shift fork guide 2	1	

C5

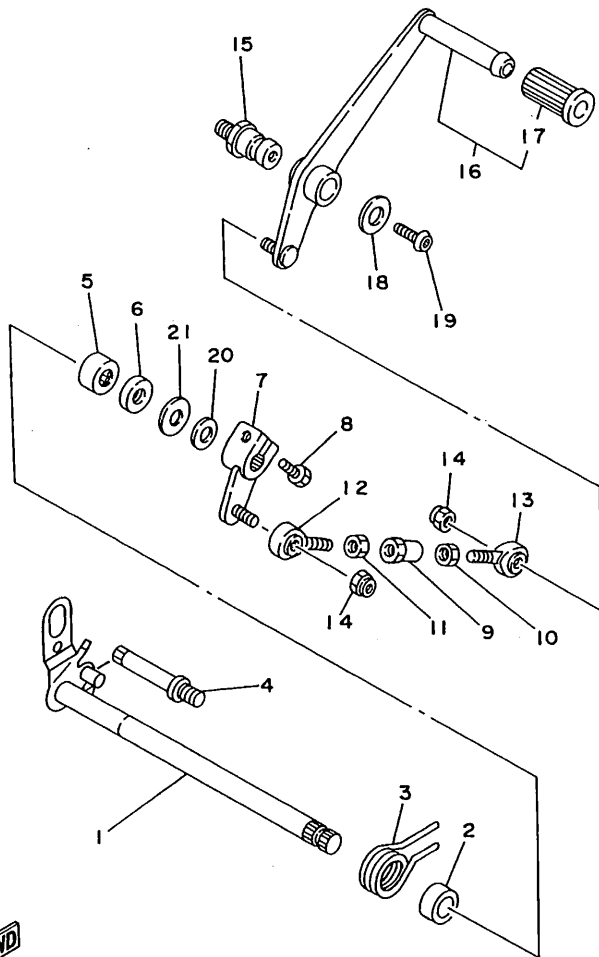

FWD

4DP1100-2140

FIG. 14 SHIFT SHAFT

REF. NO.	PART NO.	DESCRIPTION	Q'TY	REMARKS
1	4DP-18101-00	SHIFT SHAFT ASSY	1	
2	90560-12361	SPACER	1	
3	90508-29742	SPRING, torsion	1	
4	3MA-18127-00	STOPPER, screw	1	
5	90380-12214	BUSH, solid	1	
6	93102-12106	OIL SEAL (SD 12-22-5 HS)	1	
7	3YL-18112-00	ARM, shift	1	
8	97016-06020	BOLT	1	
9	5F7-18115-00	ROD, shift	1	
10	90170-06228	NUT (COUNTER CLOCKWISE)	1	
11	95303-06700	NUT	1	
12	5F7-18116-00	JOINT, rod 1	1	
13	5F7-18117-00	JOINT, rod 2	1	
14	95601-06100	NUT, u	2	
15	90109-084F8	BOLT	1	
16	3YL-18110-00	SHIFT PEDAL ASSY	1	
17	240-18113-00	.COVER, shift pedal	1	
18	90201-063J2	WASHER, plate	1	
19	92016-06014	SCREW	1	
20	90560-12075	SPACER	1	
21	90201-12588	WASHER, plate	1	

C6

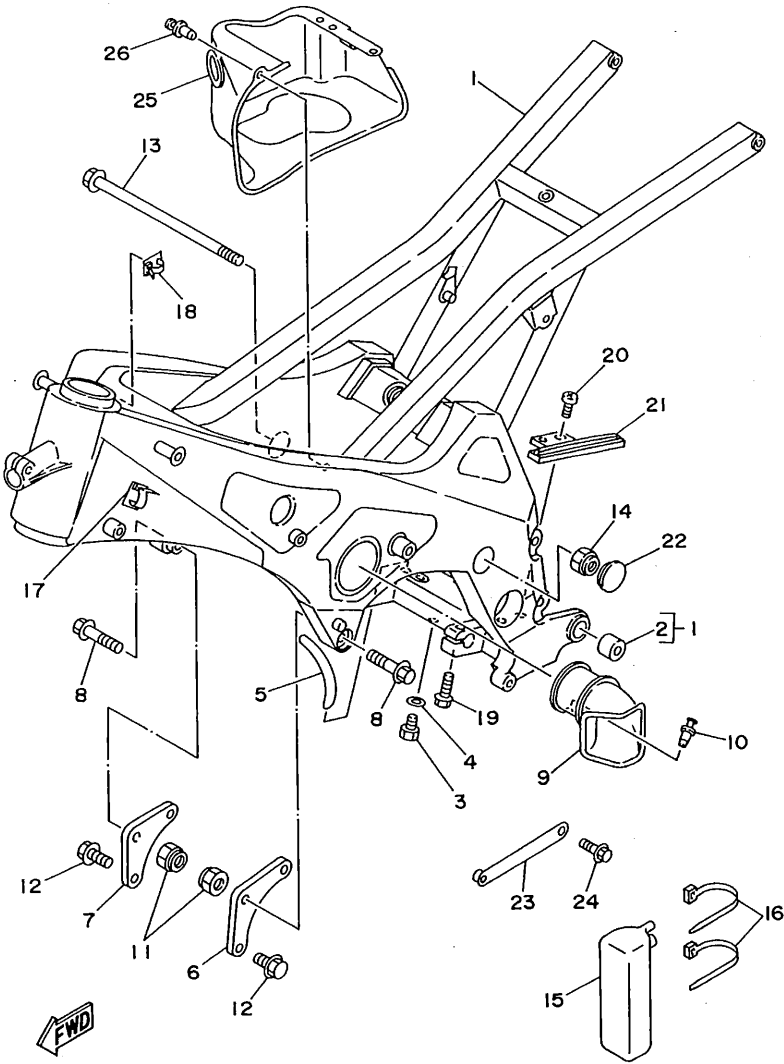

4DP1100-2150

FIG. 15 FRAME

REF. NO.	PART NO.	DESCRIPTION	Q'TY	REMARKS
1	4DP-21110-00	FRAME COMP.	1	
2	1UF-27414-00	.DAMPER, footrest	1	
3	90338-06041	PLUG	1	
4	90430-06166	GASKET	1	
5	90445-093H6	HOSE	1	
6	4DP-21411-00	BRACKET, engine 1	1	
7	4DP-21419-00	BRACKET, engine 2	1	
8	90105-10316	BOLT, washer based	2	
9	4DP-2135H-00	PIPE, inlet	1	
10	90269-05049	RIVET	1	
11	95601-10200	NUT, self-locking	2	
12	95023-08020	BOLT	4	
13	90105-10227	BOLT, washer based	2	
14	90179-10594	NUT	2	
15	3YL-21751-00	TANK, oil	1	
16	90464-14117	CLAMP	2	
17	90464-25160	CLAMP	2	
18	90464-62085	CLAMP	3	
19	95023-06025	BOLT	2	
20	90119-05071	BOLT, with washer	2	
21	3YL-22151-00	SEAL, guard	1	
22	90338-24177	PLUG	2	
23	4DP-2117A-00	STAY	1	
24	95023-06016	BOLT	1	
25	4DP-21642-00	GUARD, flap	1	
26	90269-05049	RIVET	2	

FIG. 16 REAR ARM

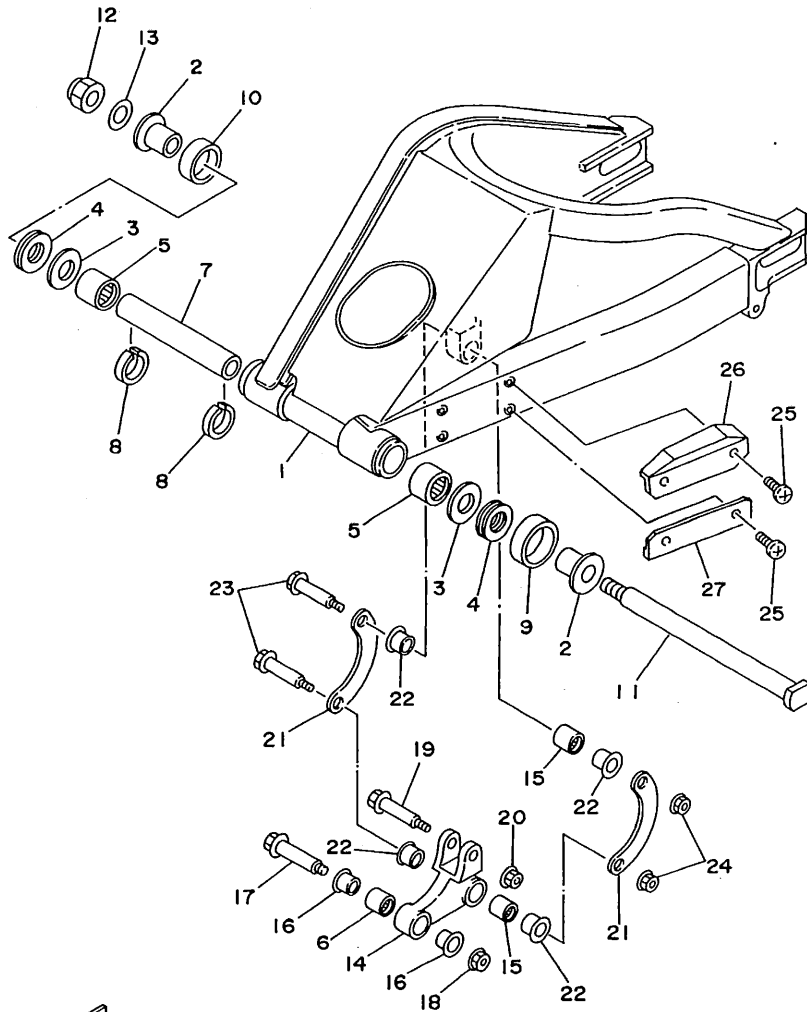

REF. NO.	PART NO.	DESCRIPTION	Q'TY	REMARKS
1	4DP-22110-00	REAR ARM COMP.	1	
2	1X2-22123-00	BUSH 1	2	
3	1X2-22127-00-20	SHIM (0.2T)	2	UN
4	93342-22502	BEARING, thrust	2	
5	93315-42523	BEARING, cylindrical	2	
6	93320-21507	BEARING	1	
7	3YL-22126-00	COLLAR, distance	1	
8	1RK-22483-00	DAMPER 1	2	
9	1RK-22128-00	COVER, thrust 1	1	
10	5Y9-22129-01	COVER, thrust 2	1	
11	3MA-22141-01	SHAFT, pivot	1	
12	90185-18104	NUT, self-locking	1	
13	90201-18262	WASHER, plate	1	
14	4DP-2217A-00	ARM, relay	1	
15	93320-21507	BEARING	2	
16	90387-124Y8	COLLAR	2	
17	90101-10709	BOLT	1	
18	95611-10200	NUT, self-locking	1	
19	90101-10709	BOLT	1	
20	95611-10200	NUT, self-locking	1	
21	4DP-2217F-00	ROD, connecting 1	2	
22	90387-124Y8	COLLAR	4	
23	90101-10709	BOLT	2	
24	95611-10200	NUT, self-locking	2	
25	98980-06020	SCREW, bind	4	
26	3YL-22147-00	PROTECTOR, chain	1	
27	3TC-22147-00	PROTECTOR, chain	1	

4DPI 100-2160

C8

FIG. 17 REAR SUSPENSION

REF. NO.	PART NO.	DESCRIPTION	Q'TY	REMARKS
1	4DP-22210-20	SHOCK ABSORBER ASSY, rear	1	
2	4DP-22489-00	.ROD, push	1	
3	93605-20204	.PIN, dowel	1	
4	4DP-22219-00	.BRACKET, upper	1	
5	93399-99935	.BEARING	2	
6	93440-30113	.CIRCLIP	4	
7	1KH-22223-00	.SEAT, spring lower	1	
8	3YL-22215-00	.RING, cover	1	
9	3AK-22493-00	.BUMP, stop	1	
10	4AA-22259-20	.LABEL, warning	1	UR JAPANESE
	3VD-22259-10	.LABEL, warning	1	UR FRENCH
11	3YL-22253-00	.COLLAR, distance	2	
12	23X-22211-00	.COVER	2	
13	4DP-22253-00	.COLLAR, distance	2	
14	4DP-22211-00	.COVER	2	
15	4DP-22212-00	.SPRING	1	
16	22W-22214-01	.GUIDE, spring 1	1	
17	90101-10709	BOLT	1	
18	95611-10200	NUT, self-locking	1	
19	3FV-22219-00	BRACKET, upper	1	
20	3YL-22239-00	ADJUSTER	1	
21	1RK-22251-00	NUT 1	1	
22	91311-10020	BOLT	1	
23	3AK-22252-00	NUT	1	
24	90480-14153	GROMMET	1	

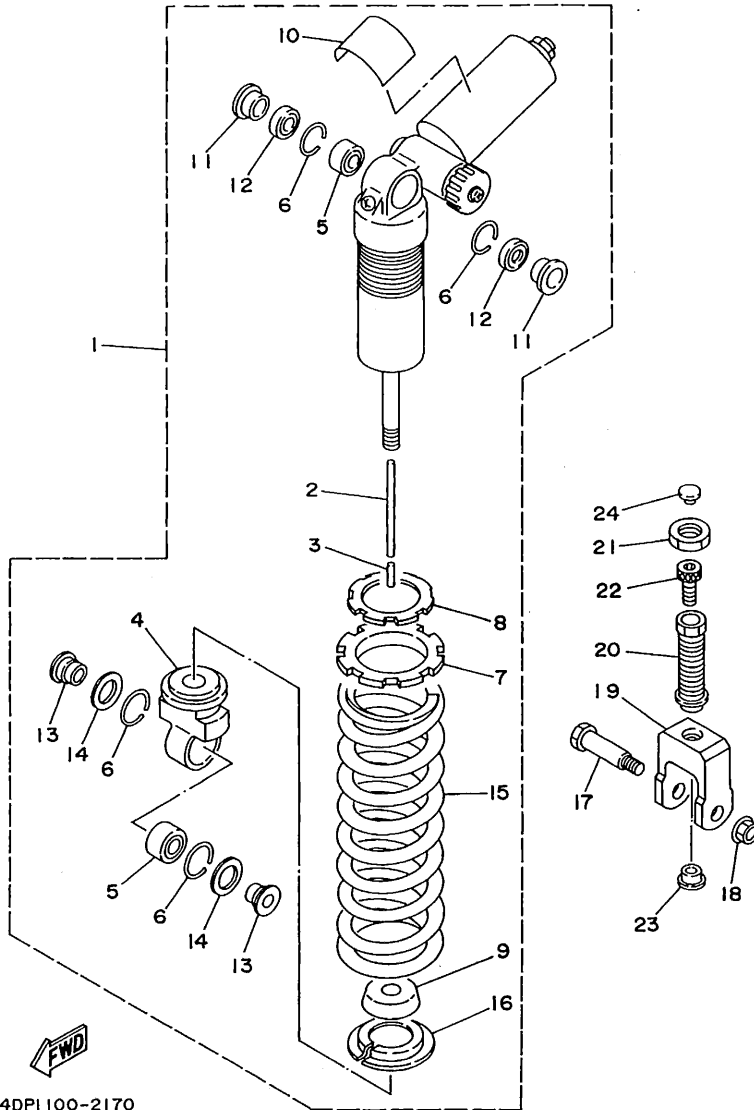

4DPI 100-2170

FIG. 18 STEERING

REF. NO.	PART NO.	DESCRIPTION	Q'TY	REMARKS
1	93332-00001	BEARING	1	
2	93332-00008	BEARING	1	
3	1J7-23415-00	COVER, ball race 1	1	
4	90179-25033	NUT	1	
5	2KM-23451-00	BOLT, fitting 1	1	
6	4DP-23490-00	HANDLEBAR SHIMMY DAMPER ASSY	1	
7	92011-08025	BOLT, button head	1	
8	90201-08455	WASHER, plate	3	
9	90468-16099	CLIP	1	
10	3YL-23495-00	STAY, damper	1	
11	91701-08042	PIN, clevis	1	
12	91311-06025	BOLT	1	

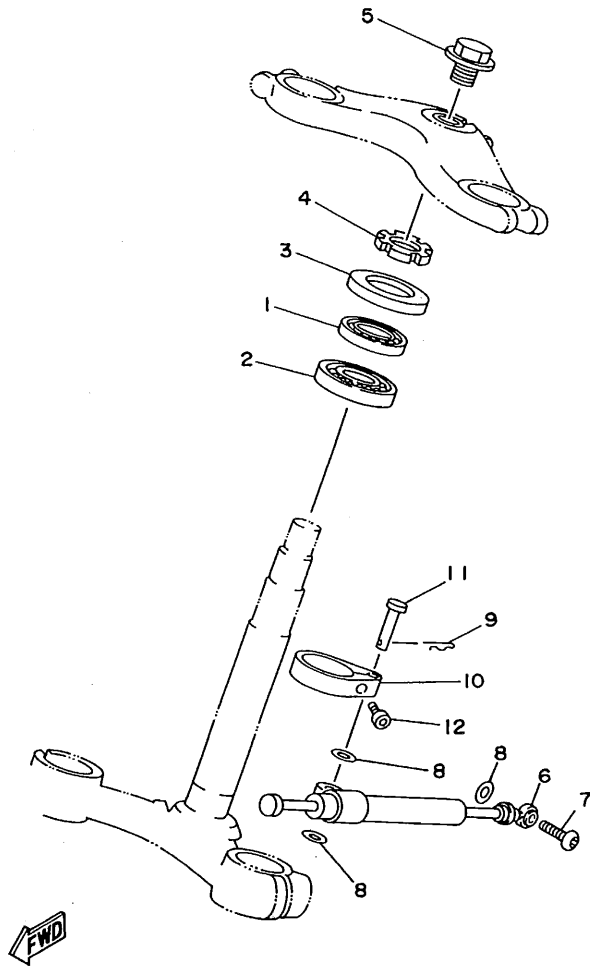

4DPI100-2180

C10

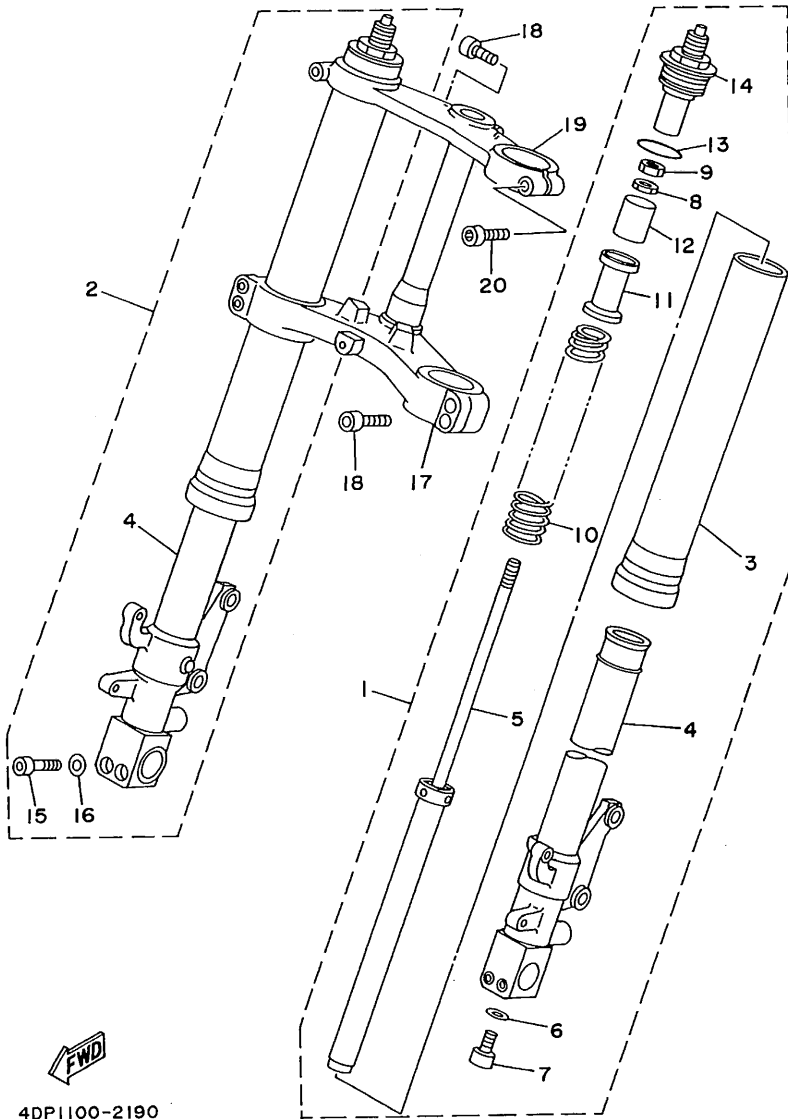
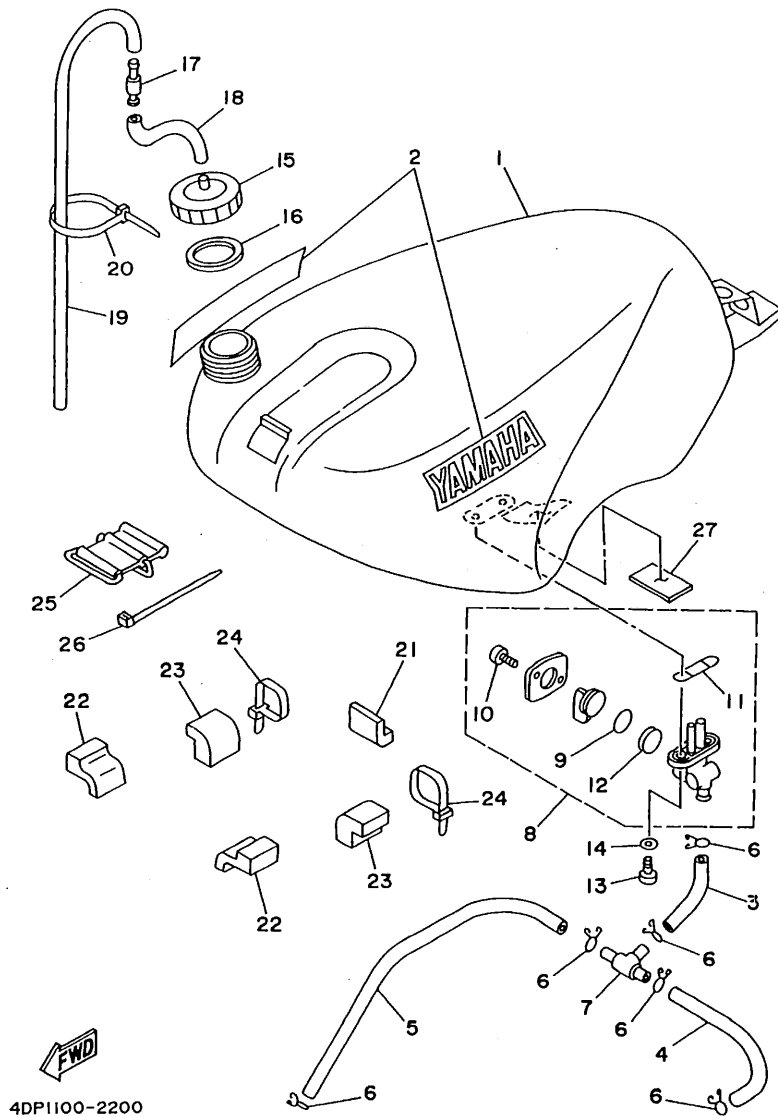

FIG. 19 FRONT FORK

REF. NO.	PART NO.	DESCRIPTION	Q'TY	REMARKS
1	4DP-23102-00	FRONT FORK ASSY (L.H)	1	
2	4DP-23103-00	FRONT FORK ASSY (R.H)	1	
3	4DP-23136-00	.TUBE, outer 2	1	
4	4DP-23110-00	.INNER TUBE COMP.1	1	UR FOR L.H.
	4DP-23120-00	.INNER TUBE COMP.2	1	UR FOR R.H.
5	4DP-23170-00	.CYLINDER COMP., front fork	1	
6	2K8-23158-L0	.GASKET	1	
7	3LC-23181-00	.BOLT, hexagon socket head	1	
8	4DP-23357-00	.NUT	1	
9	3LC-23357-00	.NUT	1	
10	4DP-23141-00	.SPRING, front fork	1	
11	4DP-23142-00	.SEAT, spring upper	1	
12	4DP-23118-00	.SPACER	1	
13	3SP-23147-M0	.O-RING	1	
14	4DP-23111-00	.BOLT, cap	1	
15	91311-06040	.BOLT	2	
16	92901-06600	.WASHER, plate	2	
17	3YL-23340-00	UNDER BRACKET COMP.	1	
18	3TC-23471-00	BOLT	5	
19	4DP-23435-00	CROWN, handle	1	
20	90110-08071	BOLT, hexagon socket head	2	

  
4DP1100-2190

FIG. 20 FUEL TANK



REF. NO.	PART NO.	DESCRIPTION	Q'TY	REMARKS
1	3YL-24110-00-36	FUEL TANK COMP.	1	WHITE
2	99231-00045	EMBLEM, yamaha (WHITE,H=45)	2	UR
	99234-00045	EMBLEM, yamaha (BLACK,H=45)	2	UR
3	4DP-24311-00	PIPE, fuel 1	1	
4	90445-11182	HOSE	1	
5	3YL-24313-00	PIPE 3	1	
6	90467-10008	CLIP	6	
7	1X2-24376-00	JOINT, fuel pipe	1	
8	3YL-24500-00	FUEL COCK ASSY 1	1	
9	3AJ-24534-00	.SEAL, cock	1	
10	98503-03008	.SCREW, pan head	2	
11	4X8-24512-00	.O-RING	1	
12	3AJ-24523-00	.VALVE	1	
13	90149-06008	SCREW	2	
14	90202-05193	WASHER, plate	2	
15	2A6-24611-00	BODY, cap	1	
16	1W1-24612-00	GASKET, cap	1	
17	3XJ-24380-00	PIPE JOINT ASSY	1	
18	90446-09226	HOSE	1	
19	90446-09348	HOSE	1	
20	90465-13169	CLAMP	1	
21	1RK-24182-00	DAMPER, locating 2	1	
22	3YL-24181-00	DAMPER, locating 1	2	
23	3YL-24182-00	DAMPER, locating 2	2	
24	90464-14117	CLAMP	6	
25	3YL-24173-01	BAND, tank fitting 1	1	
26	80L-26397-00	BAND	1	
27	3YL-12232-00	DAMPER	1	

**C12**

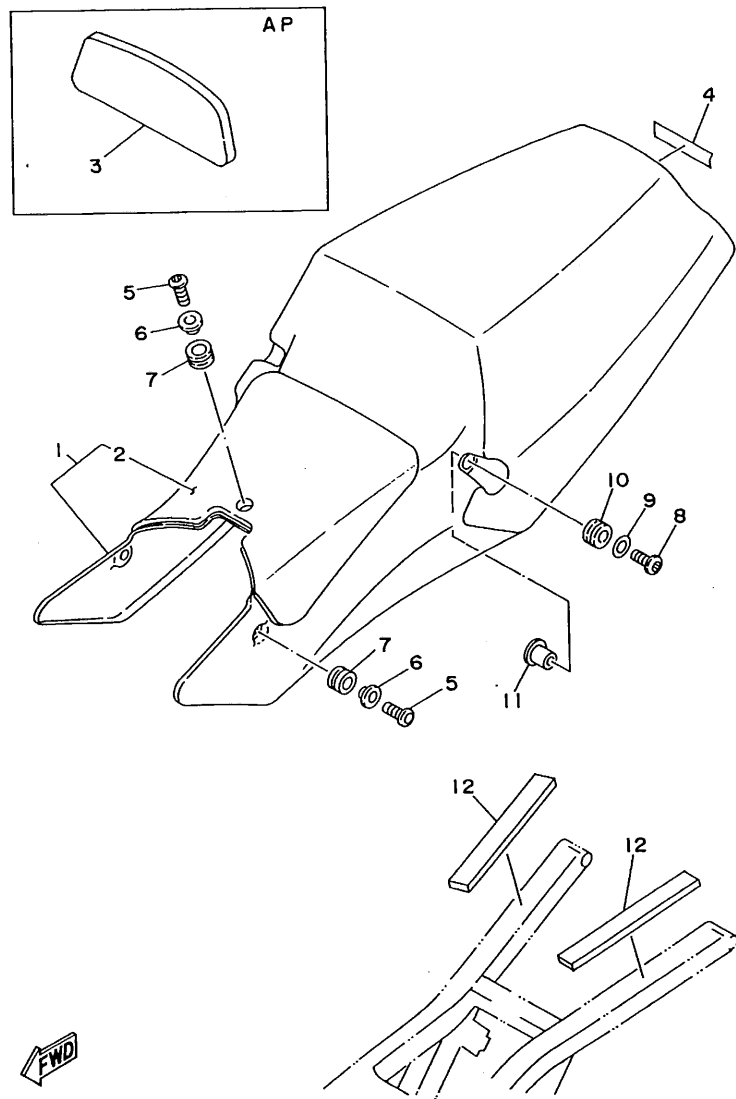

FIG. 21 SEAT

REF. NO.	PART NO.	DESCRIPTION	Q'TY	REMARKS
1	4DP-24710-00	SINGLE SEAT ASSY	1	
2	3YL-24713-00	.CUSHION	1	
3	3YL-24733-00	CUSHION	1	AP
4	99231-00025	EMBLEM, yamaha (WHITE,H=25)	1	UR
	99234-00025	EMBLEM, yamaha (BLACK,H=25)	1	UR
5	92019-06025	SCREW	3	
6	90387-062L2	COLLAR	3	
7	90480-13018	GROMMET	3	
8	92011-08025	BOLT, button head	2	
9	90201-085E6	WASHER, plate	2	
10	90480-18495	GROMMET	2	
11	90387-083U8	COLLAR	2	
12	3TC-24723-00	DAMPER, seat	2	



4DPI100-2210

C13

FIG. 22 FRONT WHEEL

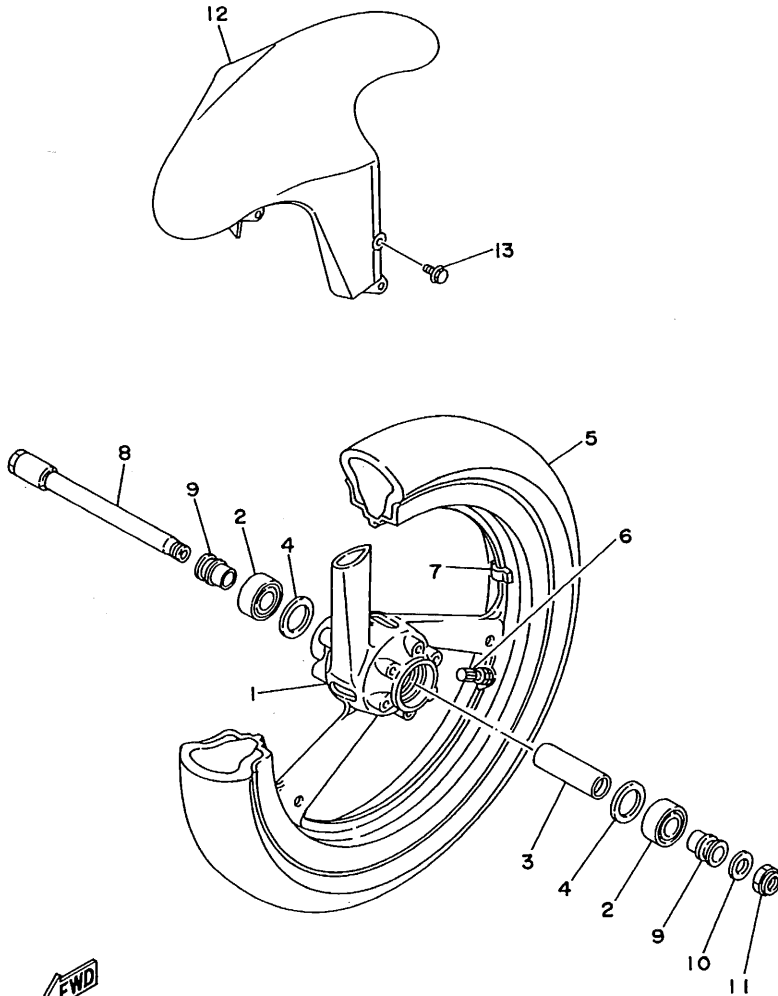

REF. NO.	PART NO.	DESCRIPTION	Q'TY	REMARKS
1	4DP-25168-20-UA	CAST WHEEL, front	1	CAST WHEEL WHITE
2	93306-00507	BEARING (B6005)	2	
3	4DP-25117-00	SPACER, bearing	1	
4	4DP-2518A-00	PLATE, fitting	2	
5	94132-174Y0	TIRE (3.25-17)	1	
6	93900-00003	VALVE, rim	1	DUNLOP
7	29L-25398-00	BALANCER, wheel (10G)	1	UN
	29L-25398-10	BALANCER, wheel (20G)	1	UN
	29L-25398-20	BALANCER, wheel (30G)	1	UN
8	4DP-25181-00	AXLE, wheel	1	
9	4DP-25183-00	COLLAR, wheel	2	
10	92990-18600	WASHER	1	
11	90185-18138	NUT, self-locking	1	
12	3YL-21510-00	FRONT FENDER COMP.	1	
13	95023-06016	BOLT	4	



4DPI100-2220

**C14**

FIG. 23 FRONT BRAKE CALIPER

REF. NO.	PART NO.	DESCRIPTION	Q'TY	REMARKS
1	4DP-2580T-00	CALIPER ASSY (LEFT)	1	
2	3FV-W0057-00	.PISTON ASSY, caliper	1	
3	3FV-W0047-00	..CALIPER SEAL KIT	1	
4	3FV-W0057-10	.PISTON ASSY, caliper	1	
5	3FV-W0047-10	..CALIPER SEAL KIT	1	
6	3TC-W0045-00	.BRAKE PAD KIT	1	
7	3FV-25919-00	.SUPPORT, pad	1	
8	3FV-25924-00	.PIN, pad	2	
9	1UY-W0048-50	.BREED SCREW KIT	1	
10	90105-10577	BOLT, washer based	2	
11	4DP-2580U-00	CALIPER ASSY (RIGHT)	1	
12	3FV-W0057-00	.PISTON ASSY, caliper	1	
13	3FV-W0047-00	..CALIPER SEAL KIT	1	
14	3FV-W0057-10	.PISTON ASSY, caliper	1	
15	3FV-W0047-10	..CALIPER SEAL KIT	1	
16	3TC-W0045-00	.BRAKE PAD KIT	1	
17	3FV-25919-00	.SUPPORT, pad	1	
18	3FV-25924-00	.PIN, pad	2	
19	1UY-W0048-50	.BREED SCREW KIT	1	
20	90105-10577	BOLT, washer based	2	
21	4DP-2581T-00	DISC BRAKE ASSY	2	
22	90109-08718	BOLT	6	

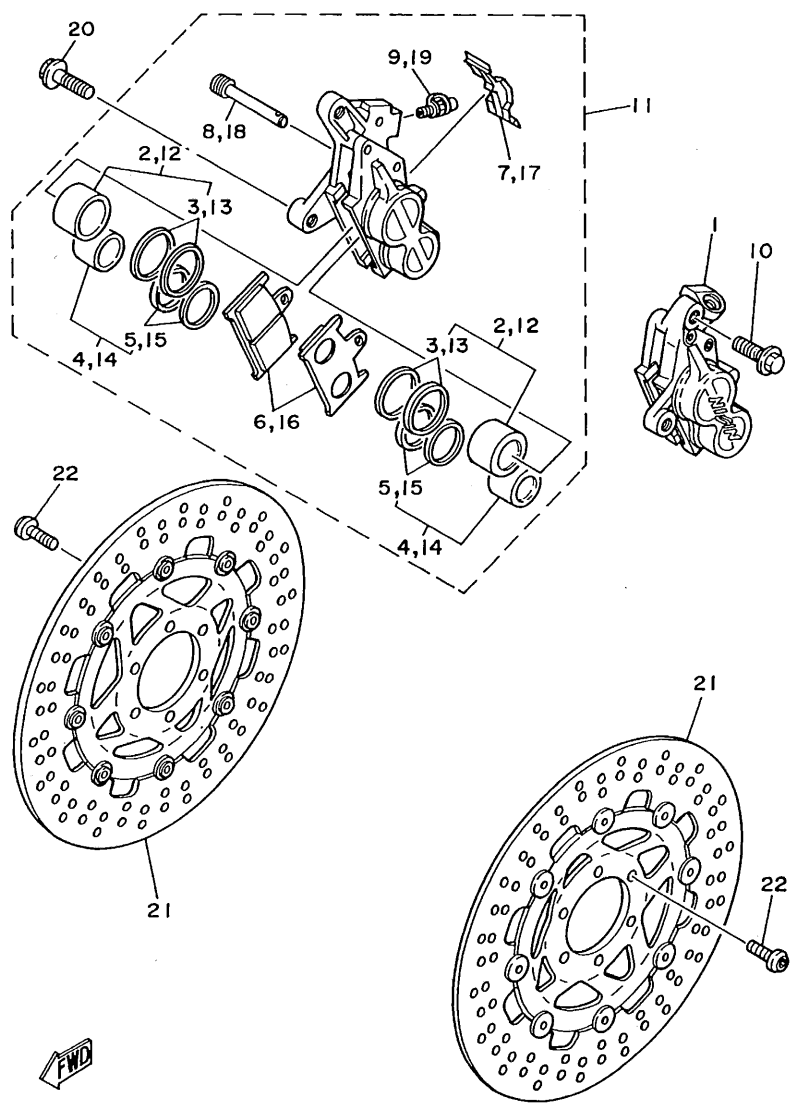

FWD  
3TCI300-0250

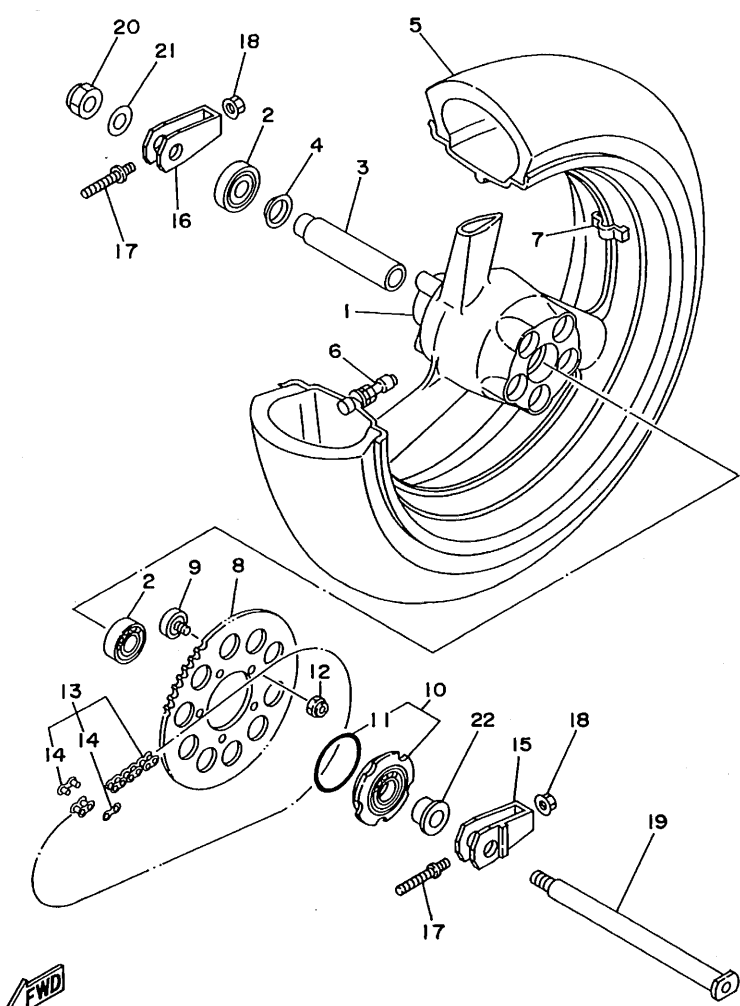

4DPI100-2240

FIG. 24 REAR WHEEL

REF. NO.	PART NO.	DESCRIPTION	Q'TY	REMARKS
1	4DP-25338-21-UA	CAST WHEEL, rear	1	CAST WHEEL WHITE
2	93306-20417	BEARING (B62042RS)	2	
3	3YL-25317-00	SPACER, bearing	1	
4	5Y9-25316-00	FLANGE, spacer 2	1	
5	94116-174Y1	TIRE	1	
6	93900-00003	VALVE, rim	1	DUNLOP
7	29L-25398-00	BALANCER, wheel (10G)	1	UN
	29L-25398-10	BALANCER, wheel (20G)	1	UN
	29L-25398-20	BALANCER, wheel (30G)	1	UN
8	3YL-25436-00	SPROCKET, driven (36T)	1	UR
	3YL-25437-00	SPROCKET, driven (37T)	1	UR
	3YL-25438-00	SPROCKET, driven (38T)	1	UR
	3YL-25439-00	SPROCKET, driven (39T)	1	UR
	3YL-25440-00	SPROCKET, driven (40T)	1	UR
	3YL-25441-00	SPROCKET, driven (41T)	1	UR
9	3YL-25364-00	DAMPER	5	
10	4DP-25360-00	CLUTCH ASSY	1	
11	93210-69434	.O-RING	1	
12	90185-08089	NUT, self-locking	5	
13	94571-35108	CHAIN	1	
14	94671-35031	.JOINT, chain	1	
15	4DP-25388-00	PULLER, chain 1	1	
16	4DP-25389-00	PULLER, chain 2	1	
17	4DP-25379-00	BOLT, chain pullar	2	
18	95601-08200	NUT, self-locking	2	
19	3MA-22141-01	SHAFT, pivot	1	
20	90185-18104	NUT, self-locking	1	
21	90201-18262	WASHER, plate	1	

**D2**

FIG. 24 REAR WHEEL

REF. NO.	PART NO.	DESCRIPTION	Q'TY	REMARKS
22	3YL-25376-00	COLLAR, wheel	1	

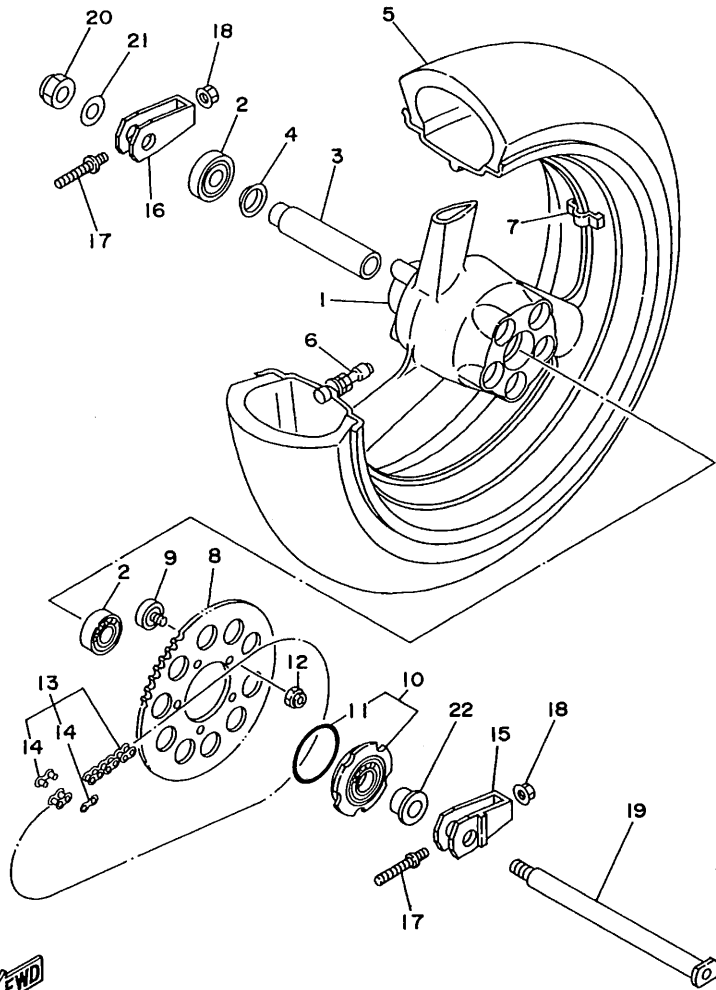

4DPI100-2240

**D3**

FIG. 25 REAR BRAKE CALIPER

REF. NO.	PART NO.	DESCRIPTION	Q'TY	REMARKS
1	4DP-2580W-00	CALIPER ASSY, rear 2	1	
2	3LC-W0057-50	.PISTON ASSY, caliper	1	
3	3LC-W0047-50	..CALIPER SEAL KIT	1	
4	4DP-W0046-00	.BRAKE PAD KIT, 2	1	
5	3LC-25924-00	.PIN, pad	1	
6	3LC-25925-00	.CLIP	1	
7	1UY-W0048-50	.BREED SCREW KIT	1	
8	3LC-25919-50	.SUPPORT, pad	1	
9	92011-08020	BOLT, button head	2	
10	4DP-25819-00	BRACKET, caliper	1	
11	4DP-2582W-00	DISC, rear brake 2	1	
12	90149-08152	SCREW	3	

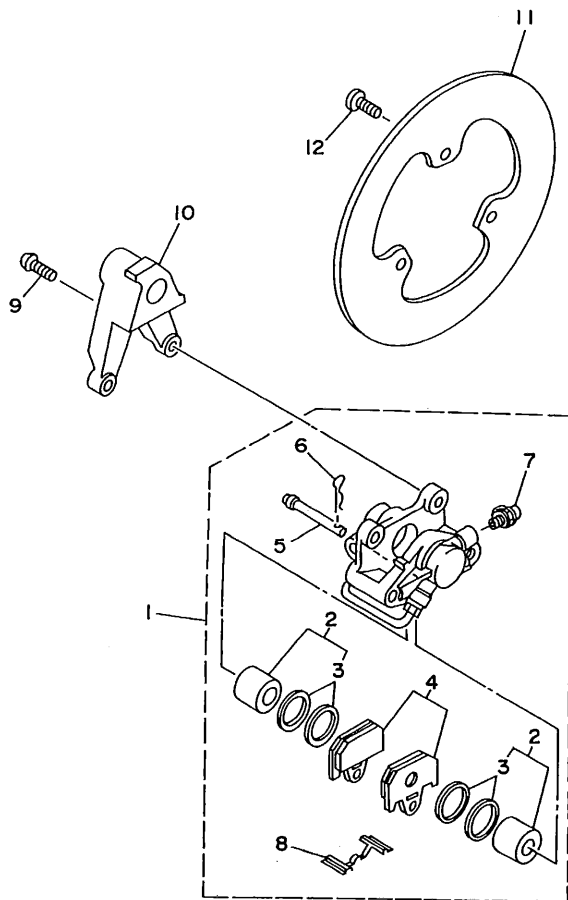

3YL1100-1260

**D4**

FIG. 26 STEERING HANDLE. CABLE

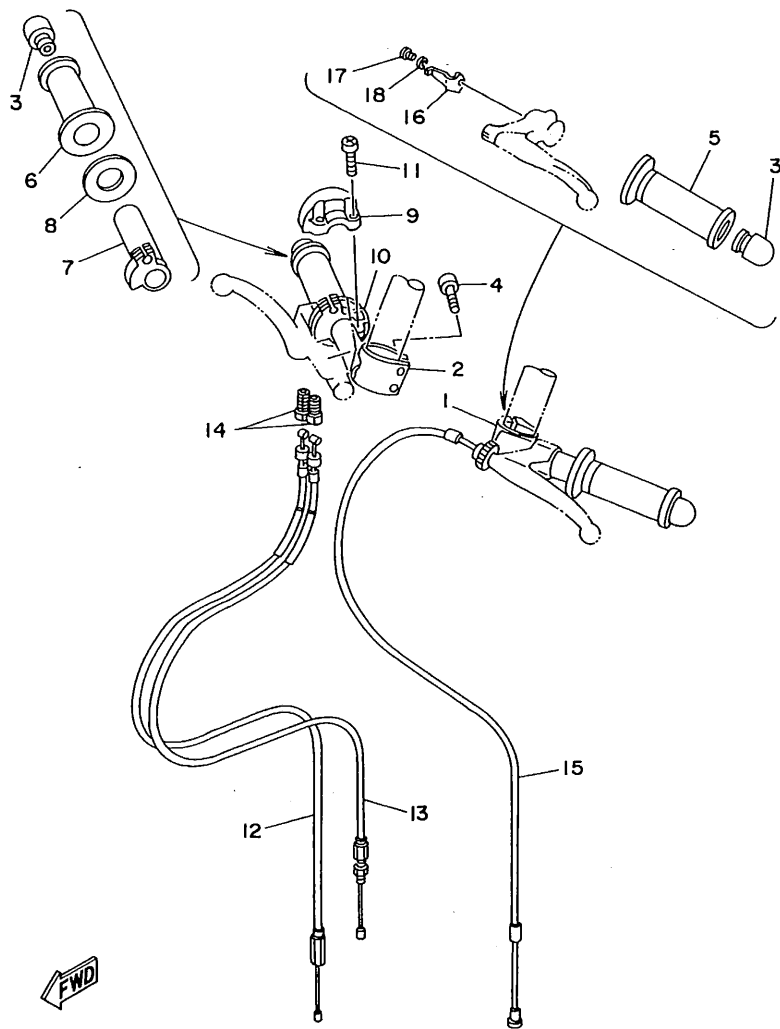

3YL1100-1270

REF. NO.	PART NO.	DESCRIPTION	Q'TY	REMARKS
1	3YL-26121-00	HANDLEBAR (LEFT)	1	
2	3YL-26122-00	HANDLEBAR (RIGHT)	1	
3	3YL-26246-00	END, grip	2	
4	91311-06025	BOLT	4	
5	47X-26241-00	GRIP (LEFT)	1	
6	47X-26242-00	GRIP (RIGHT)	1	
7	3YL-26243-00	TUBE, throttle guide	1	
8	3Y1-26249-00	RING, leaf	1	
9	3YL-26281-00	CAP, grip upper	1	
10	3YL-26282-00	CAP, grip lower	1	
11	98501-05020	SCREW, pan head	2	
12	3YL-26311-00	CABLE, throttle 1	1	L=676
13	3YL-26312-00	CABLE, throttle 2	1	L=558
14	90123-06007	BOLT	2	
15	3YL-26335-00	CABLE, clutch	1	
16	5F6-26368-00	SPRING, lock	1	
17	98501-05008	SCREW, pan head	1	
18	92901-05100	WASHER, spring	1	

D5

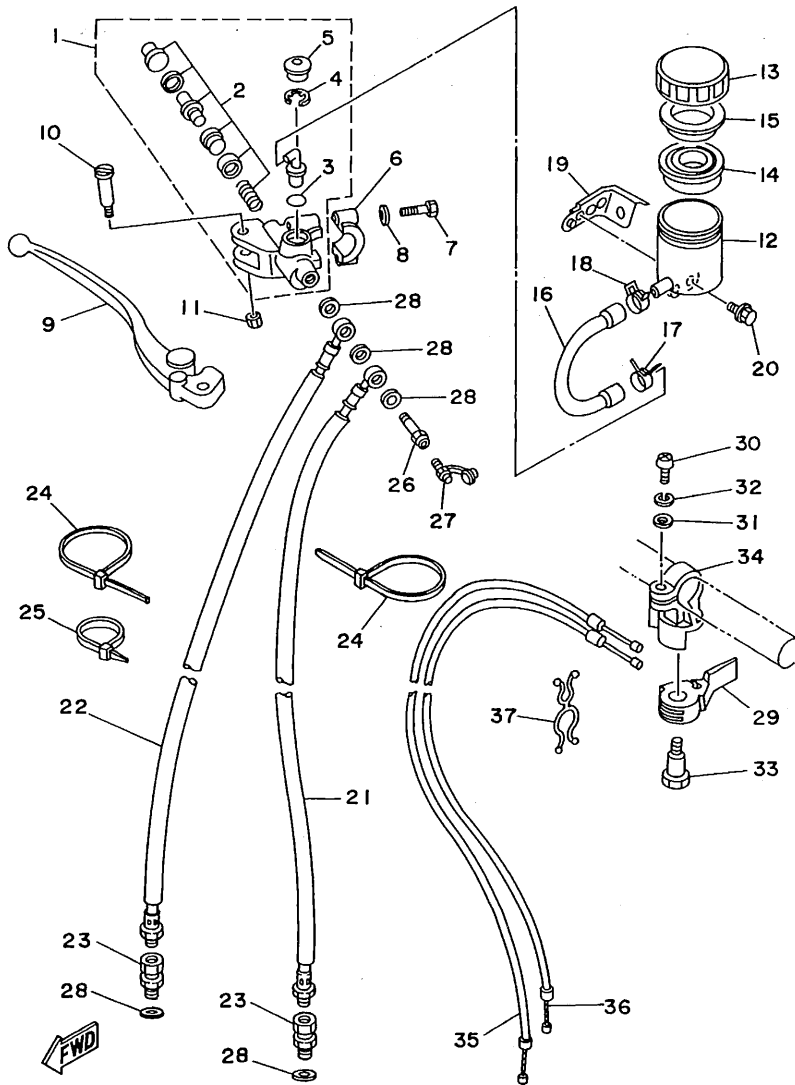

4DP1100-2270



FIG. 27 FRONT MASTER CYLINDER

REF. NO.	PART NO.	DESCRIPTION	Q'TY	REMARKS
1	3FV-W2587-00	MASTER CYLINDER SUB ASSY	1	
2	4KO-W0041-50	.CYLINDER KIT, master	1	
3	93210-15620	.O-RING	1	
4	2VN-25866-00	.CIRCLIP	1	
5	3FV-2589A-00	.COVER, dust	1	
6	56A-25867-00	BRACKET, master cylinder	1	
7	97016-06025	BOLT	2	
8	92906-06600	WASHER, plate	2	
9	3TJ-83922-00	LEVER 2	1	
10	3FV-2589F-00	BOLT, lever	1	
11	95616-06100	NUT, u	1	
12	3FV-25894-00	TANK, reservoir	1	
13	3FV-25852-00	CAP, reservoir	1	
14	3FV-25854-00	DIAPHRAGM, reservoir	1	
15	2J2-25855-50	BUSH, diaphragm	1	
16	3YL-2582F-00	HOSE	1	
17	90467-12085	CLIP	1	
18	3PA-24356-00	CLIP, pipe 1	1	
19	3YL-26292-00	STAY	1	
20	95816-06012	BOLT, flange	1	
21	4DP-25872-00	HOSE, brake 1	1	
22	4DP-25873-00	HOSE, brake 2	1	
23	3LC-25885-00	JOINT	2	
24	90464-14117	CLAMP	2	
25	90465-13169	CLAMP	2	
26	90401-10142	BOLT, union	1	
27	1UY-W0048-50	BREED SCREW KIT	1	
28	90201-10118	WASHER, plate	5	

D6

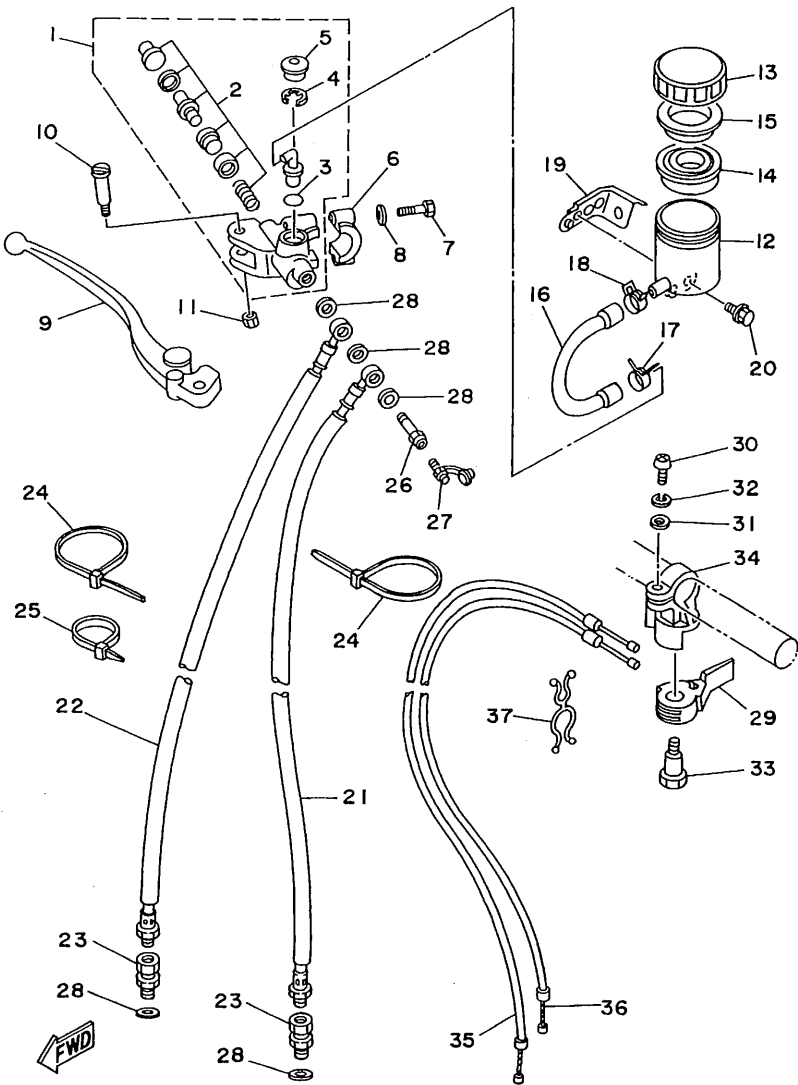

4DP1100-2270

FIG. 27 FRONT MASTER CYLINDER

REF. NO.	PART NO.	DESCRIPTION	Q'TY	REMARKS
29	240-83941-00	LEVER, starter	1	
30	98503-06018	SCREW, pan head	1	
31	90201-12175	WASHER, plate	1	
32	92990-06100	WASHER, spring	1	
33	90109-08398	BOLT	1	
34	240-83946-00	HOLDER, starter lever	1	
35	3YL-26331-00	CABLE, starter 1	1	L=886
36	3YL-26334-00	CABLE, starter 2	1	L=741
37	90464-16115	CLAMP	1	

D7

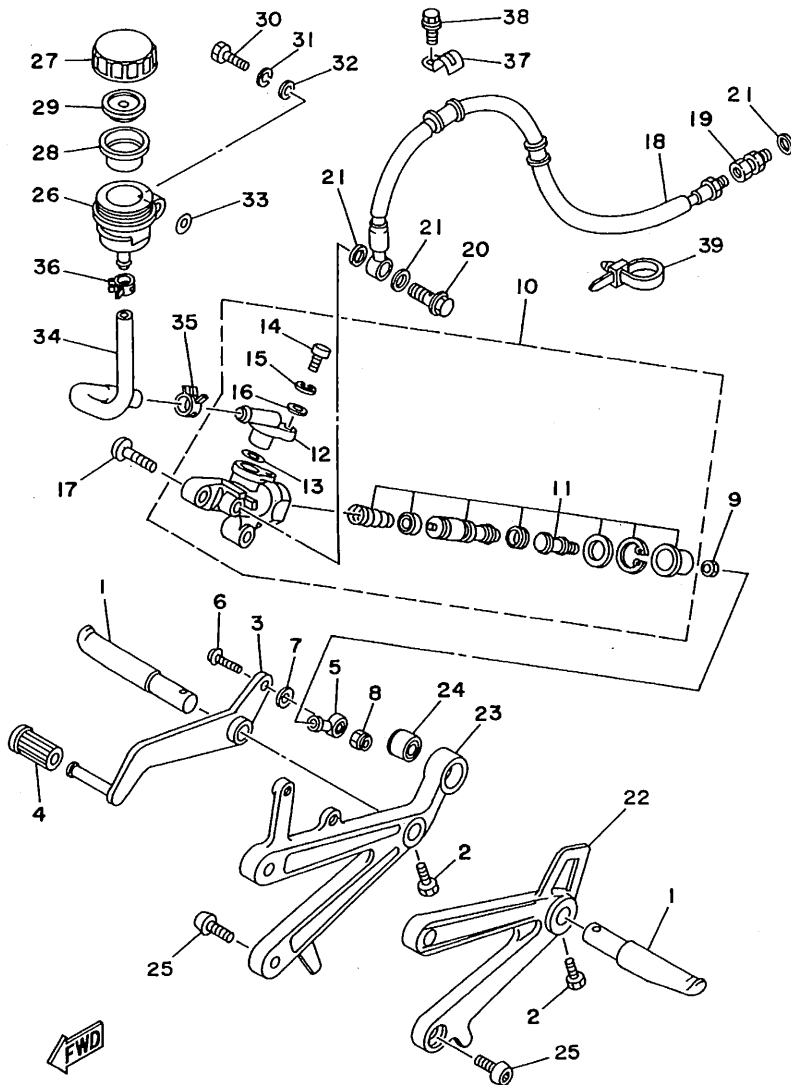

4DPI100-2280

FIG. 28 STAND. FOOTREST

REF. NO.	PART NO.	DESCRIPTION	Q'TY	REMARKS
1	4A0-27411-00	FOOTREST 1	2	
2	1RK-27434-00	BOLT	2	
3	3YL-27211-00	PEDAL, brake	1	
4	240-18113-00	COVER, shift pedal	1	
5	3YL-27222-00	JOINT	1	
6	92011-06025	BOLT, button head	1	
7	92901-06600	WASHER, plate	1	
8	95601-06100	NUT, u	1	
9	95380-06600	NUT	1	
10	3YL-2583V-00	RR. MASTER CYLINDER ASSY.	1	
11	3YL-W0042-50	.CYLINDER KIT, master	1	
12	36Y-2582A-50	.JOINT	1	
13	93210-15620	.O-RING	1	
14	98511-04012	.SCREW, pan head	1	
15	92902-04100	.WASHER, spring	1	
16	92901-04600	.WASHER, plate	1	
17	92016-08030	SCREW	2	
18	4DP-25874-00	HOSE, brake	1	
19	3LC-25885-00	JOINT	1	
20	90401-10034	BOLT, union	1	
21	90201-10118	WASHER, plate	3	
22	3YL-27412-00	BRACKET, footrest 1	1	
23	3YL-27422-01	BRACKET, footrest 2	1	
24	1UF-27414-00	DAMPER, footrest	1	
25	92016-08020	SCREW	4	
26	2VN-25894-00	TANK, reservoir	1	
27	2VN-25852-50	CAP, reservoir	1	
28	2VN-25854-00	DIAPHRAGM, reservoir	1	

D8

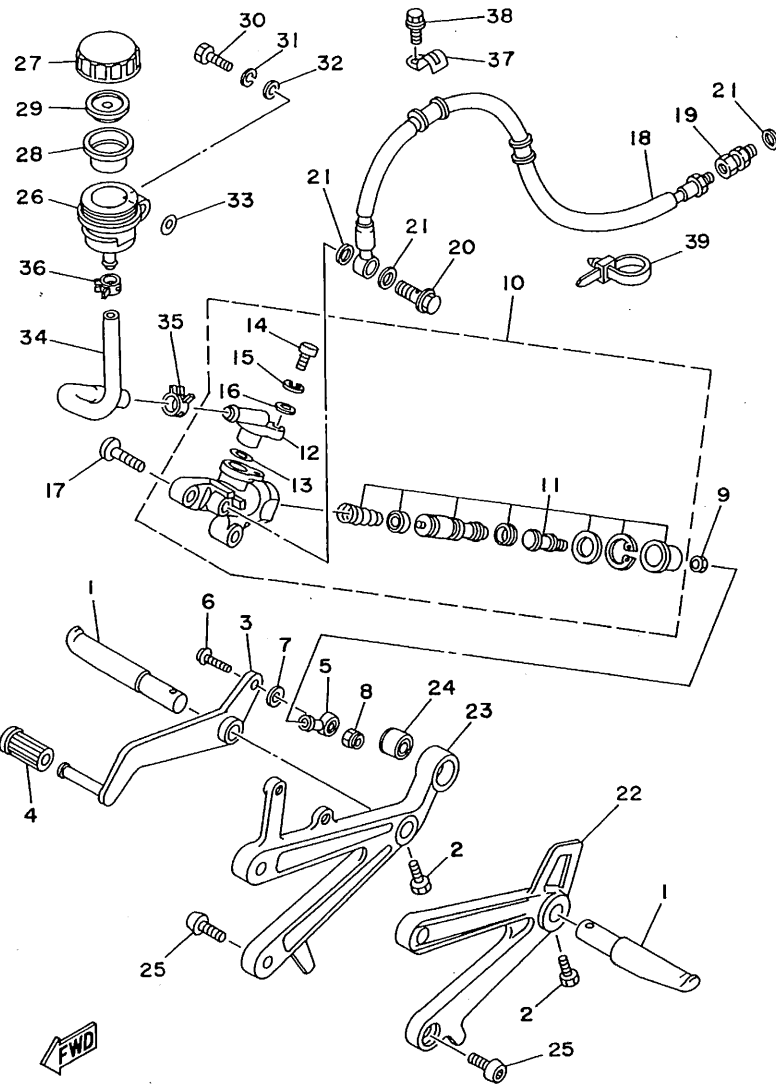

FIG. 28 STAND. FOOTREST

REF. NO.	PART NO.	DESCRIPTION	Q'TY	REMARKS
29	2VN-25855-00	BUSH, diaphragm	1	
30	97011-06020	BOLT	1	
31	92990-06100	WASHER, spring	1	
32	92901-06600	WASHER, plate	1	
33	90201-06050	WASHER, plate	1	
34	3YL-25895-00	HOSE, reservoir	1	
35	90467-14057	CLIP	1	
36	90467-11044	CLIP	1	
37	3XV-25876-00	HOLDER, brake hose 2	2	
38	95026-06016	BOLT, flange	2	
39	90464-12089	CLAMP	1	



4DPI100-2280

D9

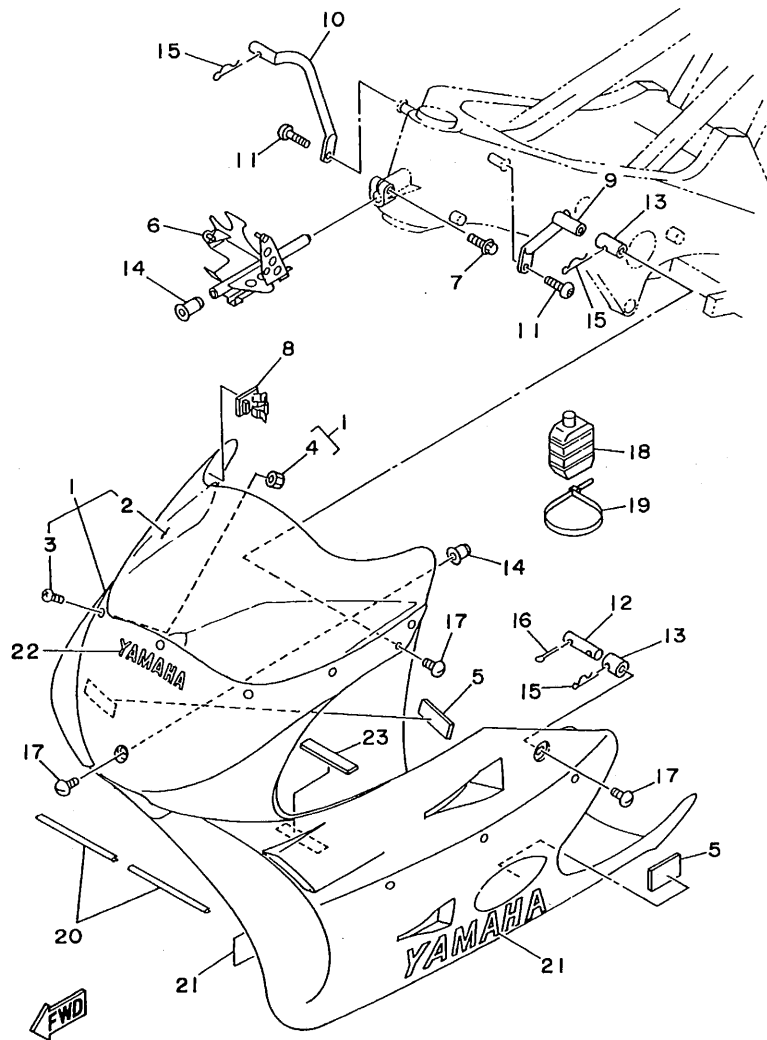

4DP1100-2290

FIG. 29 COWLING 1

REF. NO.	PART NO.	DESCRIPTION	Q'TY	REMARKS
1	4DP-28350-00	COWLING ASSY	1	
2	3TC-28381-00	.WINDSHIELD	1	
3	90150-05020	.SCREW, round head	7	
4	90170-05277	.NUT	7	
5	1TX-28371-00	DAMPER	2	
6	4DP-28356-00	STAY 1	1	
7	95023-06025	BOLT	1	
8	90464-25160	CLAMP	2	
9	3YL-28321-00	STAY 1	1	
10	3YL-28322-00	STAY 2	1	
11	92019-06014	SCREW	2	
12	3YL-28358-00	STAY 3	2	
13	4A0-28364-00	NUT	4	
14	4DP-28362-00	NUT	1	
15	90468-20100	CLIP	4	
16	91401-25020	PIN, cotter	2	
17	90140-06010	SCREW, round head	5	
18	4A0-21751-00	TANK, oil	1	
19	90464-14117	CLAMP	2	
20	3TC-28345-00	MOLE 1	2	
21	99231-00070	EMBLEM, yamaha (WHITE,H=70)	2	UR
	99234-00070	EMBLEM, yamaha (BLACK,H=70)	2	UR
22	99231-00025	EMBLEM, yamaha (WHITE,H=25)	1	UR
	99234-00025	EMBLEM, yamaha (BLACK,H=25)	1	UR
23	4DP-28371-00	DAMPER	1	

FIG. 30 GENERATOR

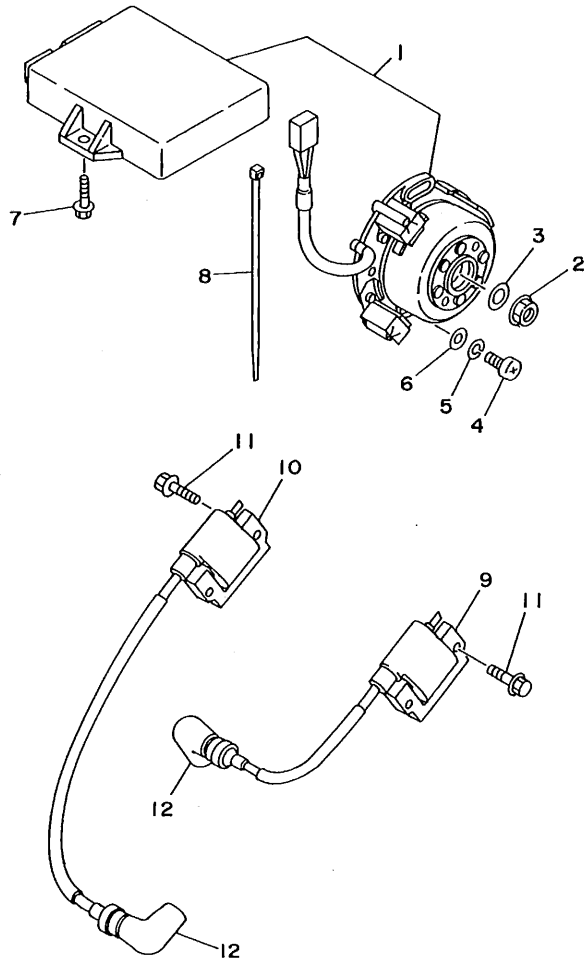

REF. NO.	PART NO.	DESCRIPTION	Q'TY	REMARKS
1	4DP-85501-00	C.D.I. MAGNETO SET	1	
2	90179-12335	NUT	1	
3	90201-127E1	WASHER, plate	1	
4	98501-06020	SCREW, pan head	2	
5	92990-06100	WASHER, spring	2	
6	92901-06600	WASHER, plate	2	
7	95023-06020	BOLT	2	
8	90464-14117	CLAMP	1	
9	4DP-82310-00	IGNITION COIL ASSY	1	
10	4DP-82320-00	IGNITION COIL ASSY	1	
11	95023-06020	BOLT	4	
12	2TV-82370-00	PLUG CAP ASSY	2	WITH NOISE SUPPRESSOR



4DP1100-2300

**D11**

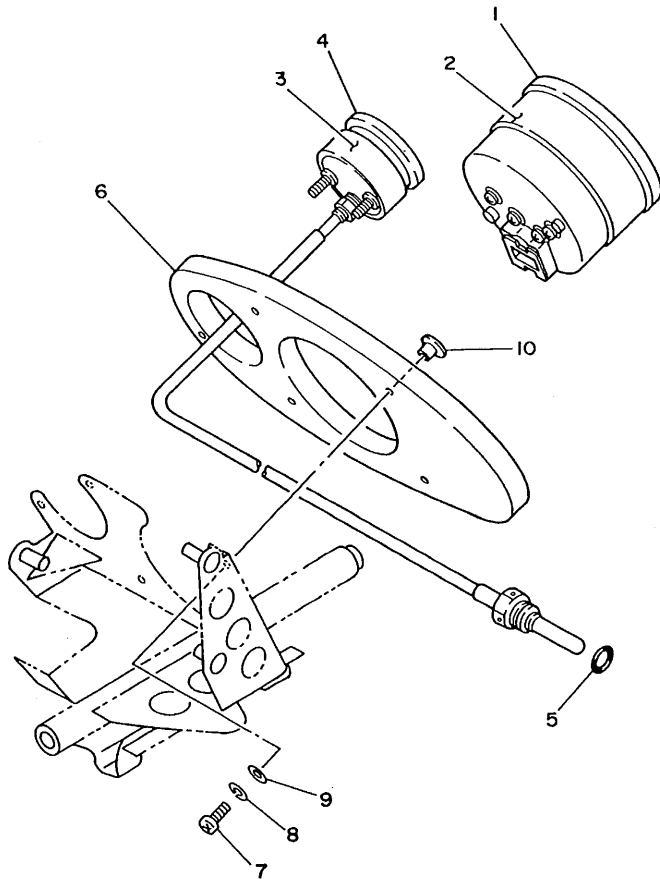

FIG. 31 METER

REF. NO.	PART NO.	DESCRIPTION	Q'TY	REMARKS
1	3YL-83540-00	TACHOMETER ASSY	1	
2	3TC-24723-00	DAMPER, seat	1	
3	3YF-24724-00	DAMPER, seat	1	
4	4A0-83590-01	WATER TEMPERATURE ASSY	1	
5	93210-10118	O-RING	1	
6	3LC-83611-00	PANEL, meter	1	
7	98580-04010	SCREW, pan head	5	
8	92901-04100	WASHER, spring	5	
9	92901-04600	WASHER, plate	5	
10	4A0-83522-00	COLLAR	5	



4DP1100-2310

**D12**

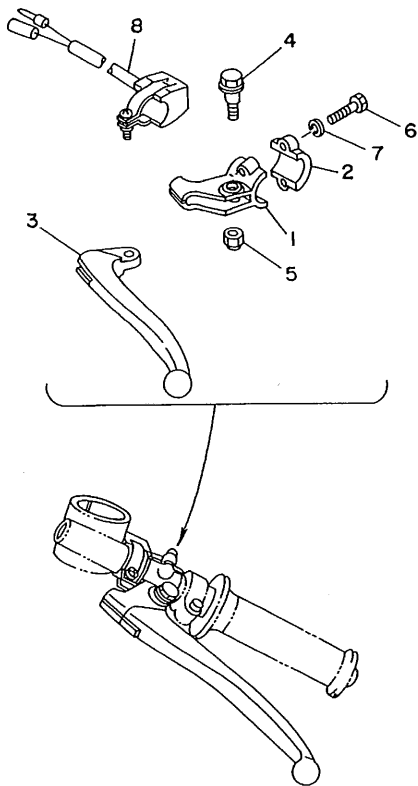

FIG. 32 HANDLE SWITCH. LEVER

REF. NO.	PART NO.	DESCRIPTION	Q'TY	REMARKS
1	5F6-82911-00	HOLDER, lever 1	1	
2	4V4-82913-00	HOLDER, lever lower 1	1	
3	214-83912-00	LEVER 1	1	
4	90109-06799	BOLT	1	
5	95616-06100	NUT, u	1	
6	97006-05020	BOLT	2	
7	92906-05100	WASHER, spring	2	
8	3LC-83976-00	SWITCH, handle 1	1	



4DP1100-2320

D13

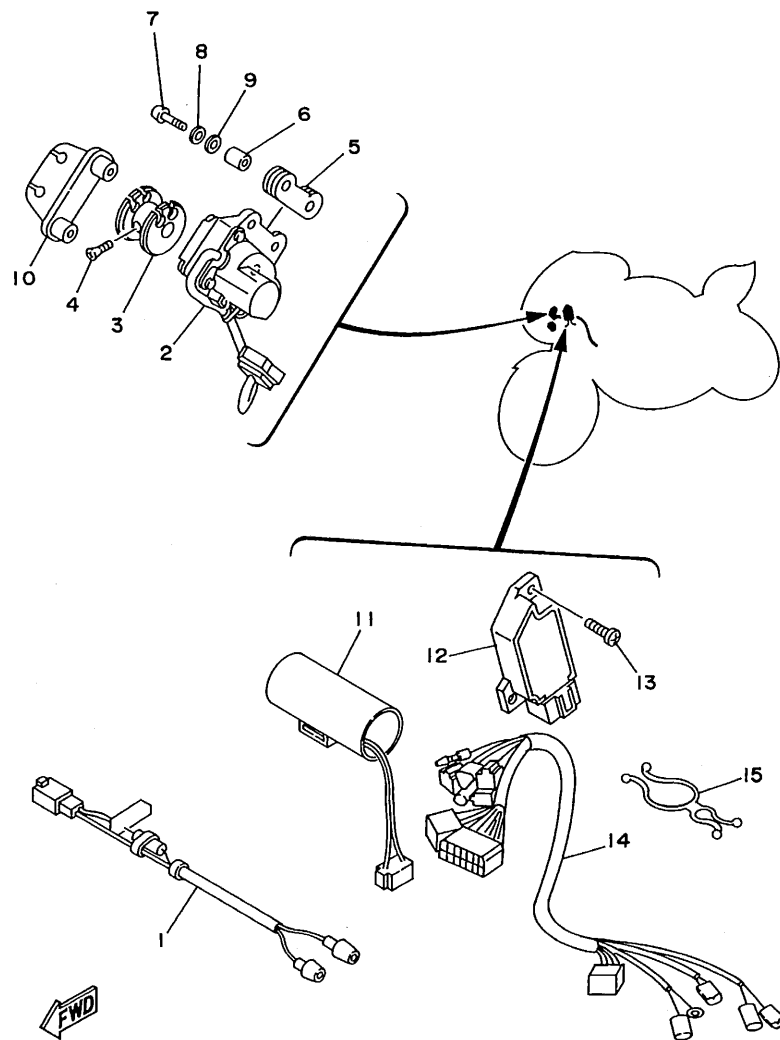

FWD

4DPI100-2330

FIG. 33 ELECTRICAL 1

REF. NO.	PART NO.	DESCRIPTION	Q'TY	REMARKS
1	3TC-82117-00	WIRE, lead	1	
2	3LC-85850-00	GEARD MOTOR COMP.	1	
3	3YL-85821-00	PULLEY, drive	1	
4	90151-05031	SCREW, countersunk	1	
5	29L-85823-00	DAMPER	1	
6	90387-064A5	COLLAR	2	
7	98501-06035	SCREW, pan head	2	
8	92990-06100	WASHER, spring	2	
9	90201-06067	WASHER, plate	2	
10	3YL-85824-00	BRACKET, cable	1	
11	3TC-81965-00	CONDENSER, smoothing	1	
12	1JK-81960-A1	RECTIFIER & REGULATOR ASSY	1	
13	98501-06020	SCREW, pan head	2	
14	4DP-82590-00	WIRE HARNESS ASSY	1	
15	90464-26114	CLAMP	1	

D14



# INDEX

NUMERICAL INDEX

PART NO.	GRID NO.	PART NO.	GRID NO.	PART NO.	GRID NO.	PART NO.	GRID NO.	PART NO.	GRID NO.	PART NO.	GRID NO.
4KO-W0041-50	D- 6	3YL-12232-00	B- 7	193-14142-20	B-10	4DP-15131-00	B-14	4DP-18101-00	C- 6	4DP-2217F-00	C- 8
3YL-W0042-50	D- 8		C-12	193-14142-22	B-10	3YL-15326-00	B-14	3YL-18110-00	C- 6	4DP-22210-20	C- 9
3TC-W0045-00	C-15	3XV-12422-00	B- 6	137-14143-66-A1	B-11	3YL-15327-01	B-14	3YL-18112-00	C- 6	23X-22211-00	C- 9
	C-15	3XV-12428-01	B- 6	137-14143-68	B-11	4AO-15363-00	B-14	240-18113-00	C- 6	4DP-22211-00	C- 9
4DP-W0046-00	D- 4	3XV-12450-00	B- 6	137-14143-70	B-11	3XV-15381-00	C- 3		D- 8	4DP-22212-00	C- 9
3FV-W0047-00	C-15	3YL-12460-00	B- 7	137-14143-72	B-11	2K7-15383-00	B- 5	5F7-18115-00	C- 6	22W-22214-01	C- 9
	C-15	22W-12462-00	B- 7	137-14143-74	B-11		C- 4	5F7-18116-00	C- 6	3YL-22215-00	C- 9
3FV-W0047-10	C-15	3AK-12463-00	B- 7	137-14143-76	B-11	3YL-15421-00	B-14	5F7-18117-00	C- 6	3FV-22219-00	C- 9
	C-15	3YL-12482-00	B- 7	137-14143-78	B-11	3XV-15431-00	B-14	3XV-18122-00	C- 5	4DP-22219-00	C- 9
3LC-W0047-50	D- 4	4DP-12483-00	B- 7	137-14143-80	B-11	3YL-15441-00	C- 2	3MA-18127-00	C- 6	1KH-22223-00	C- 9
1UY-W0048-50	C-15	3YL-12484-00	B- 7	137-14143-82	B-11	3YL-15461-01	B-14	3XV-18140-00	C- 5	3YL-22239-00	C- 9
	C-15	3XV-13161-00	B- 8	137-14143-84	B-11	3XV-15462-00	B-14	3XV-18172-00	C- 5	1RK-22251-00	C- 9
	D- 4	5H0-13310-00	B- 8	137-14143-86	B-11	3YL-16111-00	B- 4	3XV-18173-00	C- 5	3AK-22252-00	C- 9
	D- 6	3XV-13316-00	B- 8	137-14143-88	B-11	4DP-16151-00	B-15	3XJ-18178-00	C- 5	3YL-22253-00	C- 9
		4DP-13324-00	B-15	137-14143-90	B-11	5F7-16153-00	B-15	3YL-18182-00	C- 5	4DP-22253-00	C- 9
3FV-W0057-00	C-15	3XV-13411-00	B- 8	137-14143-92	B-11	3YL-16154-00	B-15	3YL-18184-01	C- 5	3VD-22259-10	C- 9
	C-15	3XV-13421-00	B- 8	137-14143-94	B-11	5F7-16181-00	B-15	3YL-18185-00	C- 5	4AA-22259-20	C- 9
3FV-W0057-10	C-15	3YL-13555-00	B- 9	137-14143-96	B-11	5F7-16310-00	B-15	4DP-18511-00	C- 5	1RK-22483-00	C- 8
	C-15	3YL-13565-00	B- 9	137-14143-98	B-11	3AK-16321-00	B-15	4DP-18512-00	C- 5	4DP-22489-00	C- 9
3LC-W0057-50	D- 4	3YL-13610-00	B- 9	214-14147-00	B-11	3YL-16321-00	B-15	4DP-18513-00	C- 5	3AK-22493-00	C- 9
3FV-W2587-00	D- 6	3XV-13613-01	B- 9	3JD-14147-00	B-10	3J2-16324-00	B-15	4DP-18531-00	C- 5	4DP-23102-00	C-11
4DP-Y1332-00	B- 8		B- 9	3JE-14147-00	B-10	5F7-16343-00	B-15	34K-18535-00	C- 5	4DP-23103-00	C-11
4DP-11111-00	B- 2	2KM-13614-00	B- 9	3LC-14147-00	B-12	26J-16351-00	B-15	4DP-18540-00	C- 5	4DP-23110-00	C-11
3YL-1131A-00	B- 2		B- 9	5F7-14157-01	B-12	59W-16356-00	B-15	3XV-18562-00	C- 5	4DP-23111-00	C-11
1RK-1131E-00	B- 2	3YL-13616-00	B- 9	3LC-1416A-00	B-12	4DP-16357-00	B-15	4DP-21110-00	C- 7	4DP-23118-00	C-11
3LC-1131V-00	B- 2	3YL-13617-00	B- 9	127-14174-00	B-12	26J-16371-00	B-15	4DP-2117A-00	C- 7	4DP-23120-00	C-11
4DP-11310-00	B- 2	3YL-13620-00	B- 9	3JD-14185-00	B-10	3XV-16381-00	C- 2	4DP-2135H-00	C- 7	4DP-23136-00	C-11
4DP-1132E-00	B- 2	3XV-13621-00	B- 9	3JE-14185-00	B-10	3XV-16384-00	C- 2	4DP-21411-00	C- 7	4DP-23141-00	C-11
3YL-1133E-00	B- 2	3XV-13622-00	B- 9	353-14186-00	B-10	4DP-17121-10	C- 3	4DP-21419-00	C- 7	4DP-23142-00	C-11
3YL-1133F-00	B- 2	3LC-1410H-00	B-12	363-14187-00	B-10	5F7-17121-21	C- 3	3YL-21510-00	C-14	3SP-23147-M0	C-11
3YL-1133G-00	B- 2	4DP-14101-00	B-10	3JD-14194-00	B-10	5F7-17131-10	C- 3	4DP-2163A-00	B- 9	2K8-23158-L0	C-11
3YL-1133H-00	B- 2	4DP-14102-00	B-10	310-14196-00	B-10	5F7-17131-20	C- 3	4DP-21642-00	C- 7	4DP-23170-00	C-11
3YL-11351-00	B- 3	3JD-14104-00	B-12	362-14231-10	B-12	5F7-17136-00	C- 4	3JD-21748-00	B- 9	3LC-23181-00	C-11
3YL-11351-10	B- 3	12G-14106-00	B-11	362-14231-12	B-11	5F7-17151-01	C- 3	3YL-21751-00	C- 7	3YL-23340-00	C-11
3YL-11351-20	B- 3	3JD-14107-35	B-10	362-14231-14	B-12	5F7-17161-01	C- 3	4AO-21751-00	D-10	3LC-23357-00	C-11
3YL-11351-30	B- 3	3JD-14112-35	B-11	8JD-14251-00	B-11	5F7-17211-10	C- 3	4DP-21824-00	B- 9	4DP-23357-00	C-11
4DP-11400-00	B- 4	3TC-14115-00	B-10	4DP-14261-00	B-12	5F7-17211-20	C- 3	4DP-22110-00	C- 8	1J7-23415-00	C-10
3YL-11455-01	B- 5	239-14116-80	B-10	3JE-14561-00	B-10	4DP-17221-10	C- 3	1X2-22123-00	C- 8	4DP-23435-00	C-11
3YL-11531-00	B- 5	214-14118-00	B-10	4DP-14610-00	B-13	5F7-17221-21	C- 3	3YL-22126-00	C- 8	2KM-23451-00	C-10
3YL-11536-00	B- 4	3JD-14131-00	B-10	4DP-14610-10	B-13	5F7-17231-10	C- 3	1X2-22127-00-20	C- 8	3TC-23471-00	C-11
1RK-11611-01	B- 4	8A7-14139-00	B-11	4DP-14620-00	B-13	5F7-17231-20	C- 3	1RK-22128-00	C- 8	4DP-23490-00	C-10
4DP-11631-01-A0	B- 4	137-1414K-00	B-11	4DP-14620-10	B-13	5F7-17241-00	C- 3	5Y9-22129-01	C- 8	3YL-23495-00	C-10
4DP-11631-01-B0	B- 4	137-1414K-04	B-11	3LC-1469A-00	B-13	3YL-17251-00	C- 4	3MA-22141-01	C- 8	3YL-24110-00-36	C-12
4DP-11631-01-C0	B- 4	137-1414K-08	B-10	3YL-14753-00	B-13	3YL-17261-00	C- 4		D- 2	3YL-24173-01	C-12
4DP-11631-01-D0	B- 4	3TC-14141-R3	B-11	4DP-14755-00	B-13	3YL-17411-10	C- 3	3TC-22147-00	C- 8	3YL-24181-00	C-12
137-11633-10	B- 4	3TC-14141-R4	B-11	256-14919-00	B-10	3YL-17411-20	C- 3	3YL-22147-00	C- 8	1RK-24182-00	C-12
3XV-11651-00	B- 4	3TC-14141-R6	B-11	3V3-14987-00	B-10	3YL-17421-00	C- 3	3YL-22151-00	C- 7	3YL-24182-00	C-12
3YL-11932-00	B- 2	193-14142-17	B-10	3YL-15100-01	B-14	3AK-17471-00	C- 4	4DP-2217A-00	C- 8	4DP-24311-00	C-12

NUMERICAL INDEX

PART NO.	GRID NO.	PART NO.	GRID NO.	PART NO.	GRID NO.	PART NO.	GRID NO.	PART NO.	GRID NO.	PART NO.	GRID NO.
3YL-24313-00	C-12	3YL-2582F-00	D- 6	4A0-27411-00	D- 8	90105-10445	B- 4	90201-10118	D- 6	90401-10034	D- 8
3PA-24356-00	D- 6	4DP-2582W-00	D- 4	3YL-27412-00	D- 8	90105-10577	C-15		D- 8	90401-10142	D- 6
1X2-24376-00	C-12	3YL-2583V-00	D- 8	1UF-27414-00	C- 7		C-15	90201-10144	B- 4	90405-06044	B- 8
3XJ-24380-00	C-12	2VN-25852-50	D- 8		D- 8	90109-065F8	B-14	90201-114P2	B- 6	90430-06166	B- 2
3YL-24500-00	C-12	3FV-25852-00	D- 6	3YL-27422-01	D- 8	90109-06799	D-13	90201-114P4	B- 6		B- 2
4X8-24512-00	C-12	2VN-25854-00	D- 8	1RK-27434-00	D- 8	90109-08398	D- 7	90201-12175	D- 7		B- 6
3AJ-24523-00	C-12	3FV-25854-00	D- 6	3YL-28321-00	D-10	90109-084F1	B-14	90201-12588	C- 6		B- 8
3AJ-24534-00	C-12	2J2-25855-50	D- 6	3YL-28322-00	D-10	90109-084F8	C- 6	90201-127E1	B- 8		B-14
2A6-24611-00	C-12	2VN-25855-00	D- 9	3TC-28345-00	D-10	90109-08718	C-15		C- 5		C- 7
1W1-24612-00	C-12	2VN-25866-00	D- 6	4DP-28350-00	D-10	90109-127A3	B-14		D-11	90430-12207	B-14
4DP-24710-00	C-13	56A-25867-00	D- 6	4DP-28356-00	D-10	90110-08071	C-11	90201-154E8	C- 5	90445-093H5	B-14
3YL-24713-00	C-13	4DP-25872-00	D- 6	3YL-28358-00	D-10	90116-08321	B- 3	90201-177G4	C- 5	90445-093H6	C- 7
3TC-24723-00	C-13	4DP-25873-00	D- 6	4DP-28362-00	D-10	90116-08409	B- 3	90201-18262	C- 8	90445-10456	B- 8
	D-12	4DP-25874-00	D- 8	4A0-28364-00	D-10	90119-05071	C- 7		D- 2	90445-11182	C-12
3YF-24724-00	D-12	3XV-25876-00	D- 9	1TX-28371-00	D-10	90123-06007	D- 5	90201-20276	C- 3	90446-09226	C-12
3YL-24733-00	C-13	3LC-25885-00	D- 6	4DP-28371-00	D-10	90140-06010	D-10	90201-206E5	C- 3	90446-09348	C-12
4DP-25117-00	C-14		D- 8	3TC-28381-00	D-10	90149-05149	B- 2	90201-246M6	B- 4	90460-20190	B- 7
4DP-25168-20-UA	C-14	3FV-2589A-00	D- 6	1JK-81960-A1	D-14	90149-06008	C-12	90201-253K0	C- 3	90460-52264	B- 9
4DP-2518A-00	C-14	3FV-2589F-00	D- 6	3TC-81965-00	D-14	90149-08152	D- 4	90201-256E4	C- 3	90464-12089	D- 9
4DP-25181-00	C-14	2VN-25894-00	D- 8	3TC-82117-00	D-14	90150-05020	D-10	90201-256E6	C- 3	90464-14117	C- 7
4DP-25183-00	C-14	3FV-25894-00	D- 6	10A-82123-00	B- 7	90151-05031	D-14	90202-05193	C-12		C-12
5Y9-25316-00	D- 2	3YL-25895-00	D- 9	4DP-82310-00	D-11	90151-06041	B- 5	90202-08175	B- 9		D- 6
3YL-25317-00	D- 2	3FV-25919-00	C-15	4DP-82320-00	D-11		C- 3	90209-22082	C- 4		D-10
4DP-25338-21-UA	D- 2		C-15	2TV-82370-00	D-11		C- 4	90209-24315	B- 4		D-11
4DP-25360-00	D- 2	3LC-25919-50	D- 4	4DP-82590-00	D-14	90157-05106	B- 8	90215-14204	B- 5	90464-16115	D- 7
3YL-25364-00	D- 2	3FV-25924-00	C-15	5F6-82911-00	D-13		C- 5	90215-20212	B-15	90464-25160	C- 7
3YL-25376-00	D- 3		C-15	4V4-82913-00	D-13	90159-06016	B-15	90215-21239	C- 4		D-10
4DP-25379-00	D- 2	3LC-25924-00	D- 4	4A0-83522-00	D-12	90170-05277	D-10	90249-04189	B- 2	90464-26114	D-14
4DP-25388-00	D- 2	3LC-25925-00	D- 4	3YL-83540-00	D-12	90170-06228	C- 6	90267-48147	B-13	90464-62085	C- 7
4DP-25389-00	D- 2	3YL-26121-00	D- 5	4A0-83590-01	D-12	90170-14171	B- 5	90269-05049	C- 7	90465-13169	C-12
29L-25398-00	C-14	3YL-26122-00	D- 5	3LC-83611-00	D-12	90170-20255	B-15		C- 7		D- 6
	D- 2	47X-26241-00	D- 5	214-83912-00	D-13	90179-10594	C- 7	90280-04001	B- 4	90467-09037	B- 8
29L-25398-10	C-14	47X-26242-00	D- 5	3TJ-83922-00	D- 6	90179-12335	D-11	90338-06041	B-14	90467-10008	C-12
	D- 2	3YL-26243-00	D- 5	240-83941-00	D- 7	90179-20255	C- 4		C- 7	90467-11044	D- 9
29L-25398-20	C-14	3YL-26246-00	D- 5	240-83946-00	D- 7	90179-25033	C-10	90338-24177	C- 7	90467-12085	D- 6
	D- 2	3Y1-26249-00	D- 5	3LC-83976-00	D-13	90185-08089	D- 2	90380-08192	B- 2	90467-14057	D- 9
3YL-25436-00	D- 2	3YL-26281-00	D- 5	4DP-85501-00	D-11	90185-08097	B-13	90380-12214	C- 6	90468-16099	C-10
3YL-25437-00	D- 2	3YL-26282-00	D- 5	3YL-85821-00	D-14	90185-18104	C- 8	90387-060G8	B- 7	90468-20100	D-10
3YL-25438-00	D- 2	3YL-26292-00	D- 6	29L-85823-00	D-14		D- 2	90387-062L2	C-13	90480-13018	C-13
3YL-25439-00	D- 2	3YL-26311-00	D- 5	3YL-85824-00	D-14	90185-18138	D-14	90387-06388	B- 7	90480-14153	C- 9
3YL-25440-00	D- 2	3YL-26312-00	D- 5	3LC-85850-00	D-14	90201-06050	D- 9	90387-064A5	D-14	90480-15363	B- 7
3YL-25441-00	D- 2	3YL-26331-00	D- 7	90101-10709	C- 8	90201-06067	D-14	90387-083U8	C-13	90480-18495	C-13
4DP-2580T-00	C-15	3YL-26334-00	D- 7		C- 8	90201-063J2	C- 6	90387-124Y8	C- 8	90501-052G5	C- 5
4DP-2580U-00	C-15	3YL-26335-00	D- 5		C- 8	90201-065F3	B- 7		C- 8	90501-23138	B-15
4DP-2580W-00	D- 4	5F6-26368-00	D- 5		C- 9	90201-08403	B- 2	90387-127V3	C- 5	90507-20035	B-13
4DP-2581T-00	C-15	80L-26397-00	C-12	90105-06535	B- 2	90201-08455	C-10	90387-172K2	B- 5	90508-121A2	C- 2
4DP-25819-00	D- 4	3YL-27211-00	D- 8	90105-10227	C- 7	90201-085E6	C-13	90387-250Y0	C- 4	90508-231A5	C- 5
36Y-2582A-50	D- 8	3YL-27222-00	D- 8	90105-10316	C- 7	90201-08512	B- 8	90401-06115	B- 8	90508-29742	C- 6

NUMERICAL INDEX

PART NO.	GRID NO.	PART NO.	GRID NO.	PART NO.	GRID NO.	PART NO.	GRID NO.	PART NO.	GRID NO.	PART NO.	GRID NO.
90560-12075	C- 6	92990-06100	D- 7	93320-21507	C- 8	95616-06100	D- 6				
90560-12361	C- 6		D- 9		C- 8		D-13				
91311-06025	B- 6		D-11	93332-00001	C-10	95701-08500	B- 3				
	C-10		D-14	93332-00008	C-10	95811-08030	B-13				
	D- 5	92990-18600	C-14	93342-22502	C- 8	95816-06012	D- 6				
91311-06030	B-14	93101-44160	B- 4	93399-99935	C- 9	95826-06010	B- 2				
91311-06040	C-11	93101-56095	B-15	93420-37074	B- 5	97006-05020	D-13				
91311-10020	C- 9	93102-12106	C- 6	93440-08130	B- 2	97011-06020	B-13				
91312-04010	B-10	93102-12224	C- 2	93440-25084	C- 3		D- 9				
91316-05010	B- 2	93102-25404	B- 5	93440-30113	C- 9	97016-06020	C- 6				
	C- 2	93102-25438	B- 4	93440-72049	B- 4	97016-06025	D- 6				
	C- 4	93102-30243	B-15	93450-17129	B- 4	97021-06030	B- 7				
91316-05020	B- 8	93102-32407	C- 4	93515-32029	B-15	98501-05008	D- 5				
91316-06020	B-14	93103-12119	B- 6	93603-12030	B- 8	98501-05020	D- 5				
91318-06014	C- 5	93103-35173	B- 4	93604-08071	B- 2	98501-06020	D-11				
91401-25020	D-10	93104-08040	B- 2	93604-10011	B- 6		D-14				
91701-08042	C-10	93210-04279	B-15		B- 8	98501-06035	D-14				
92011-06014	B-14	93210-07540	B- 8	93605-20204	B- 8	98503-03008	C-12				
92011-06020	B- 9	93210-09350	B-15	93834-14178	C- 4	98503-06018	D- 7				
92011-06025	D- 8	93210-10118	D-12	93834-15077	C- 4	98511-04012	B-10				
92011-08020	D- 4	93210-15620	D- 6	93834-16099	C- 4		D- 8				
92011-08025	C-10		D- 8	93900-00003	C-14	98580-03006	B- 9				
	C-13	93210-15680	B-14		D- 2		B- 9				
92016-06014	C- 6	93210-21190	B-14	94116-174Y1	D- 2	98580-03010	B-10				
92016-06025	B- 9	93210-22164	B-15	94132-174Y0	C-14	98580-04010	D-12				
92016-08020	D- 8	93210-42482	B-15	94571-35108	D- 2	98901-05020	B- 2				
92016-08030	B-13	93210-42728	B-13	94671-35031	D- 2	98903-05010	B- 2				
	D- 8	93210-63442	B- 2	94701-00332	B- 2	98980-06020	C- 8				
92019-06014	D-10	93210-69434	D- 2	95023-06012	C- 2	99009-11400	B- 6				
92019-06025	C-13	93210-88696	B- 2	95023-06016	C- 7	99009-12400	C- 5				
92901-04100	D-12	93306-00431	C- 3		C-14	99009-17400	C- 5				
92901-04600	D- 8	93306-00507	C-14	95023-06020	D-11	99009-20400	C- 3				
	D-12	93306-20417	D- 2		D-11	99231-00025	C-13				
92901-05100	D- 5	93306-20464	C- 4	95023-06025	C- 7		D-10				
92901-06200	B-15	93306-20529	C- 3		D-10	99231-00045	C-12				
92901-06600	C-11	93306-20574	C- 4	95023-08020	C- 7	99231-00070	D-10				
	D- 8	93306-30316	B- 5	95026-06016	D- 9	99234-00025	C-13				
	D- 9	93306-30563	B- 4	95303-06700	C- 6		D-10				
	D-11	93306-30564	B- 4	95380-06600	B-15	99234-00045	C-12				
92902-04100	B-10	93306-30631	B- 4		D- 8	99234-00070	D-10				
	B-10	93306-90302	C- 5	95601-06100	C- 6	99510-08012	B-14				
	D- 8	93310-22057	C- 3		D- 8	99510-10114	B- 3				
92906-05100	D-13	93310-316H7	B- 4	95601-08200	D- 2	99530-10014	B-14				
92906-06600	D- 6	93310-332J5	B-15	95601-10200	C- 7		B-14				
92990-03100	B- 9	93310-52400	B- 4	95611-10200	C- 8						
	B- 9	93311-62574	B- 5		C- 8						
	B-10	93315-11206	C- 2		C- 8						
92990-06100	B-13	93315-42523	C- 8		C- 9						



COPY RIGHT: ALL RIGHTS RESERVED  
NO PART OF THIS PUBLICATION MAY BE  
REPRODUCED WITHOUT PERMISSION.



**YAMAHA**

YAMAHA MOTOR CO., LTD.  
2500 SHINGAI IWATA-SHI SHIZUOKA-KEN JAPAN

**PRINTED IN JAPAN**

**First edition Dec., 1991**

**T6**

854653-3